





## Statistical Summary

as of  
31-May-2023

### Refugees and Asylum Seekers in Kenya

	Total Refugee & Asylum Seeker Population	Dadaab Camp	Kakuma Camp	Kalobeyei Settlement	Urban (Eldoret)	Urban (Nbi, Msa & Nak)	
<b>A. Refugees and Asylum Seekers</b>	<b>612,413</b>	<b>253,757</b>	<b>204,039</b>	<b>58,244</b>	<b>1,956</b>	<b>94,417</b>	- Page 2
Undocumented Population		120,993					
<b>B. Registration</b>	<b>36,930</b>	<b>19,884</b>	<b>13,491</b>			<b>3,555</b>	- Page 6
<b>C. Refugee Status Determination</b>							- Page 7
1. Applied	27,983	18,797	7,217			1,969	
2. Recognized	825	0	700			125	
3. Rejected	0	0	0			0	
4. Pending	0	0	0			0	
<b>D. 2022 Resettlement Submissions</b>	<b>286</b>						- Page 8
<b>E. 2022 Resettlement Departures</b>	<b>97</b>						- Page 9
<b>F. 2022 Voluntary Repatriation</b>	<b>68</b>						- Page 10

#### SUMMARY

The refugee and asylum-seeker population in Kenya stood at 612,413 persons as of 31 May 2023, which comprises 516,437 (86%) refugees and 95,976 (14%) asylum-seekers. Compared with March 2023, there is an increase of 13,293 individuals in the total population, from 599,120 to 612,413 mainly because of the resumption of registration in Dadaab and new arrivals from South Sudan, Burundi, the Democratic Republic of the Congo, Somalia, and Ethiopia. As of 31 May 2023, Dadaab population stood at 370,912 individuals (76,871 households). Of these, 253,757 individuals (50,328 households) are registered/documentated. A total of 117,155 individuals (26,543 households) were profiled awaiting registration by the Department of Refugee Services (DRS).

The PRIMES integrated Biometrics Identity Management System (BIMS) was actively used throughout the reporting period to secure individual identities of the population, thus ensuring continuity of identity over time and in different locations across the world, reducing avenues for identity fraud and other misrepresentations. Population Registration and Identity Management Eco-System (PRIMES) is a platform for all UNHCR registration and identity management tools and applications.

Additionally, the Global Distribution Tool (GDT) was used to extract verification and assistance distribution lists from PRIMES and to authenticate the identity of beneficiaries for assistance provided by UNHCR and partners. The Self-Service Kiosk (KASI) was used by refugees to make various appointments, including complaints, documentation and data correction/updates, with UNHCR (Protection), Department of Refugee Services and the Kakuma Kalobeyei Challenge Fund. KASI2 continued to be utilised by refugees who are residing in urban areas in order to access services provided by UNHCR and the Department of Refugee Services (DRS).

#### 1. Population decreases

- Voluntary Repatriation:** During the month of May 2023, 44 persons were assisted to return to their places of origin voluntarily.
- Resettlement:** During the month of January 2023, a total of 97 refugees departed to various resettlement countries. Since Feb 2023 no update provided due to system update.
- Other Decreases:** Closure/Inactivation of 259 individuals was undertaken during the continuous registration activities within the month of May 2023. These include spontaneous departures, reported deaths, erroneous data entries and others.

#### 2. Population increases

- Registration:** Total number of persons registered by DRS during the month of May 2023 stands at 13,293 (Camps 12,222 and Urban 1,071) as follows:-
  - In-Situ: 349
  - New arrival: 12,118
  - New birth registration: 826
- Other Increases:** A total of 240 individuals were re-activated after re-establishing contact with the Department of Refugee Services during continuous registration activities within the month of May 2023.

REFUGEES AND ASYLUM SEEKERS IN KENYA BY COUNTRY OF ORIGIN AND LOCATION

Country of Origin	2018				2019				2020				2021				2022				2023										
	Dadaab Camp	Kakuma Camp	Nairobi	Total	Dadaab Camp	Kakuma Camp	Nairobi	Total	Dadaab Camp	Kakuma Camp	Kalobeyei Settlement	Urban (Nbi, Nak & Msa)	Total	Dadaab Camp	Kakuma Camp	Kalobeyei Settlement	Urban (Eldoret)	Urban (Nbi, Nak & Msa)	Total	Dadaab Camp	Kakuma Camp	Kalobeyei Settlement	Urban (Eldoret)	Urban (Nbi, Nak & Msa)	Total	Dadaab Camp	Kakuma Camp	Kalobeyei Settlement	Urban (Eldoret)	Urban (Nbi, Nak & Msa)	Total
<b>Total</b>	208,633	187,349	75,742	471,724	217,151	193,684	78,912	489,747	223,420	160,451	40,085	80,898	504,854	236,254	173,735	43,472	2,668	83,939	540,068	233,661	197,437	48,795	2,697	90,918	573,508	253,757	204,039	58,244	1,956	94,417	612,413
<b>Somalia</b>	200,886	33,844	22,588	257,318	208,431	34,620	21,214	264,265	215,060	35,743	104	21,583	272,490	228,254	37,412	117	59	22,813	288,655	225,916	38,896	127	60	23,649	288,648	244,919	39,272	142	59	23,975	308,367
<b>South Sudan</b>	978	108,450	5,858	115,286	938	112,189	8,426	121,553	625	85,107	29,778	8,458	123,968	641	90,832	32,954	2,452	8,473	135,352	596	104,543	37,203	2,485	8,557	153,384	924	109,536	41,058	1,736	8,568	161,822
<b>DR Congo</b>	93	12,232	28,980	41,305	77	13,453	30,046	43,576	78	12,990	1,487	30,711	45,266	98	15,428	1,605	5	31,148	48,284	123	18,156	1,944	5	33,752	53,980	128	18,640	3,004	5	34,805	66,582
<b>Ethiopia</b>	6,478	10,502	10,721	27,701	7,502	10,148	10,766	28,416	7,480	5,605	5,017	11,102	29,204	7,088	6,033	5,109	87	12,050	30,367	6,650	5,359	85	13,783	32,737	7,600	6,930	5,398	94	15,051	35,073	
<b>Burundi</b>	65	10,020	3,237	13,322	72	11,235	3,791	15,098	64	9,437	2,791	4,228	16,520	65	12,114	2,729	6	4,239	19,153	58	16,153	3,104	8	5,268	24,591	61	16,378	7,109	8	5,708	29,264
<b>Sudan</b>	46	9,879	181	10,106	46	9,700	180	9,926	24	9,550	356	179	10,109	15	9,383	355	34	192	9,979	16	9,824	373	26	200	10,439	27	9,963	424	26	222	10,662
<b>Uganda</b>	65	1,501	846	2,412	70	1,523	906	2,499	72	1,234	445	875	2,626	75	1,657	486	9	859	3,086	75	2,132	585	12	955	3,759	75	2,071	760	7	991	3,904
<b>Eritrea</b>	4	192	1,607	1,803	4	34	1,793	1,831	4	40	1	1,851	1,896	4	36	1	11	2,149	2,201	4	72	1	11	2,511	2,599	4	82	1	13	2,727	2,827
<b>Rwanda</b>	11	612	1,117	1,740	7	652	1,129	1,788	8	634	64	1,165	1,871	9	748	66	-	1,166	1,989	10	931	79	1	1,283	2,304	10	1,082	325	4	1,342	2,763
<b>Other</b>	7	117	607	731	4	130	661	795	5	111	42	746	904	5	92	50	5	850	1,002	3	80	20	4	960	1,067	9	85	23	4	1,028	1,149

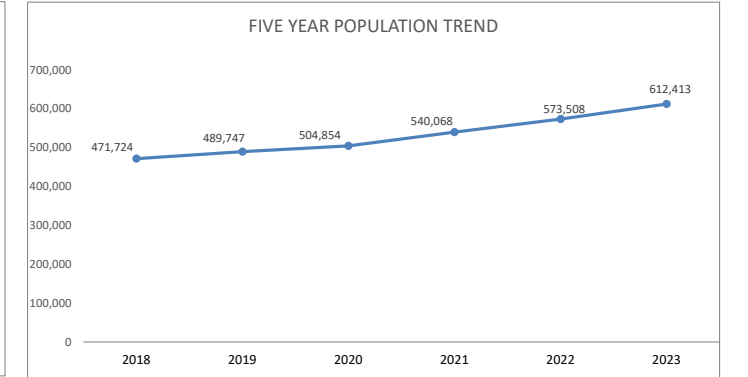
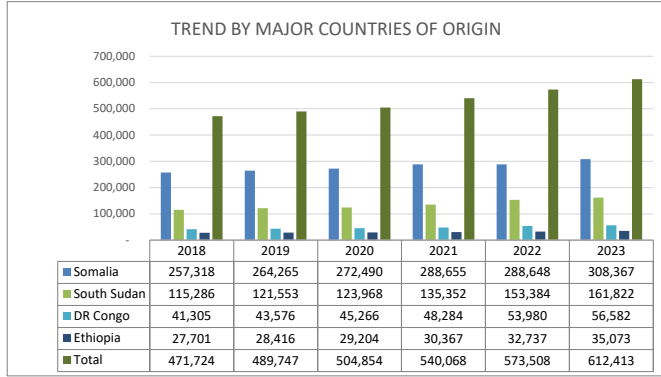
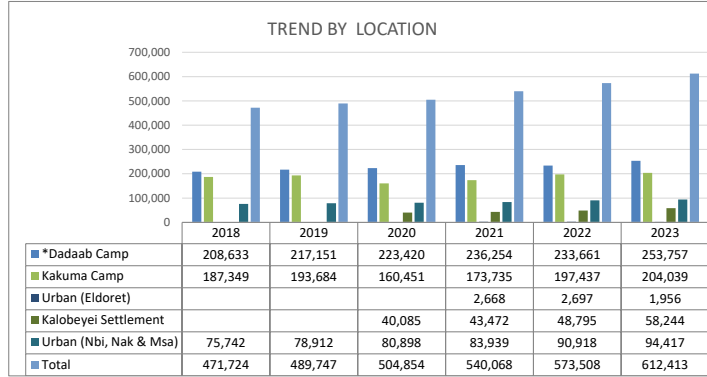

\*As of 28 February 2023, Dadaab population stood at 355,699 individuals (73,741 households). Of these, 234,706 individuals (45,406 households) are registered/documented. A total of 120,993 individuals (28,335 households) were profiled awaiting registration by the Department of Refugee Services.

## REFUGEES AND ASYLUM SEEKERS IN KENYA : DEMOGRAPHIC BREAKDOWN

Total Kenya	Age Group	Sex				Total	
		Female		Male			
		#	%	#	%	#	%
	0-4	37,782	6.2%	39,344	6.4%	77,126	12.6%
	5-11	62,787	10.3%	67,654	11.0%	130,441	21.3%
	12-17	48,520	7.9%	56,575	9.2%	105,095	17.2%
	18-59	138,938	22.7%	143,619	23.5%	282,557	46.1%
	60 and above	9,466	1.5%	7,728	1.3%	17,194	2.8%
	<b>Total</b>	<b>297,493</b>	<b>48.6%</b>	<b>314,920</b>	<b>51.4%</b>	<b>612,413</b>	

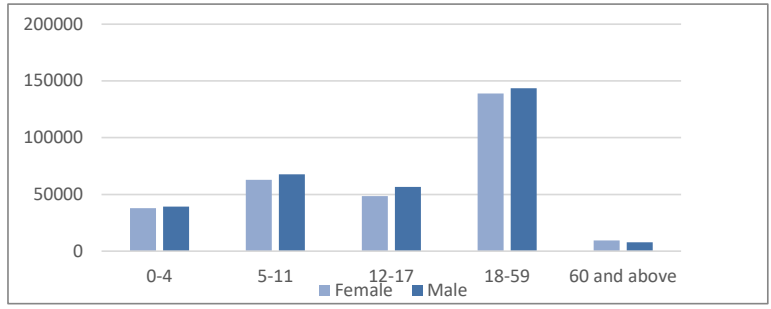

Urban (Nbi, Nak & Misa)	Age Group	Sex				Total	
		Female		Male			
		#	%	#	%	#	%
	0-4	2,828	3.0%	3,008	3.2%	5,836	6.2%
	5-11	6,391	6.8%	6,949	7.4%	13,340	14.1%
	12-17	5,872	6.2%	5,954	6.3%	11,826	12.5%
	18-59	28,268	29.9%	32,043	33.9%	60,311	63.9%
	60 and above	1,717	1.8%	1,387	1.5%	3,104	3.3%
	<b>Total</b>	<b>45,076</b>	<b>47.7%</b>	<b>49,341</b>	<b>52.3%</b>	<b>94,417</b>	

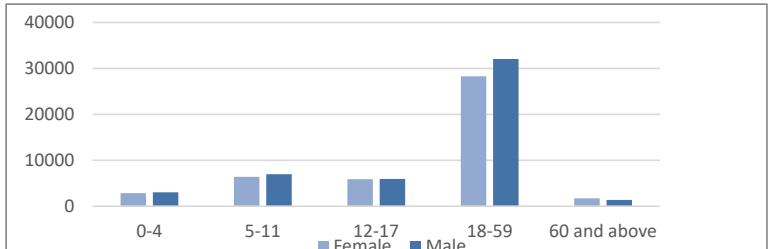

Dadaab Camp	Age Group	Sex				920	
		Female		Male		#	%
		#	%	#	%		
	0-4	16,642	6.6%	17,371	6.8%	34,013	13.4%
	5-11	29,515	11.6%	31,214	12.3%	60,729	23.9%
	12-17	21,510	8.5%	22,797	9.0%	44,307	17.5%
	18-59	56,428	22.2%	47,948	18.9%	104,376	41.1%
	60 and above	5,315	2.1%	5,017	2.0%	10,332	4.1%
	<b>Total</b>	<b>129,410</b>	<b>51.0%</b>	<b>124,347</b>	<b>49.0%</b>	<b>253,757</b>	

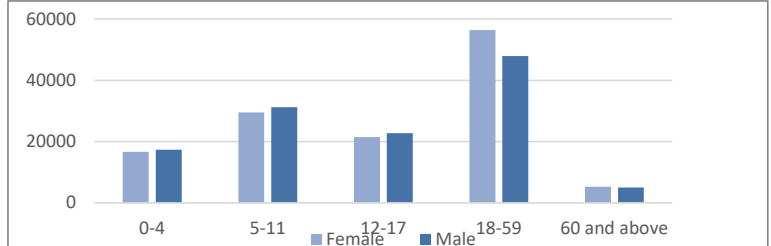

Kakuma Camp	Age Group	Sex				Total	
		Female		Male		#	%
		#	%	#	%		
	0-4	13,178	6.5%	13,688	6.7%	26,866	13.2%
	5-11	19,423	9.5%	21,379	10.5%	40,802	20.0%
	12-17	15,984	7.8%	21,498	10.5%	37,482	18.4%
	18-59	42,944	21.0%	52,862	25.9%	95,806	47.0%
	60 and above	1,967	1.0%	1,116	0.5%	3,083	1.5%
	<b>Total</b>	<b>93,496</b>	<b>45.8%</b>	<b>110,543</b>	<b>54.2%</b>	<b>204,039</b>	

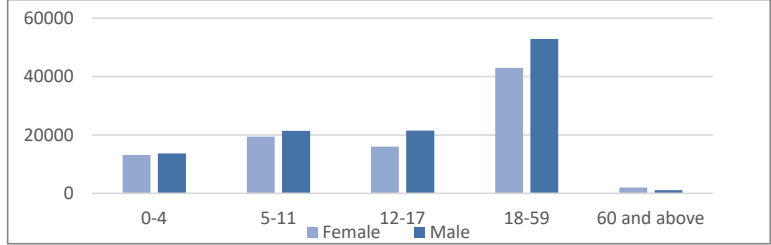

Kalobeyei Settlement	Age Group	Sex				Total	
		Female		Male		#	%
		#	%	#	%		
	0-4	5,057	2.5%	5,204	2.6%	10,261	17.6%
	5-11	7,288	3.6%	7,954	3.9%	15,242	26.2%
	12-17	5,003	2.5%	6,168	3.0%	11,171	19.2%
	18-59	10,758	5.3%	10,195	5.0%	20,953	36.0%
	60 and above	418	0.2%	199	0.1%	617	1.1%
	<b>Total</b>	<b>28,524</b>	<b>49.0%</b>	<b>29,720</b>	<b>51.0%</b>	<b>58,244</b>	

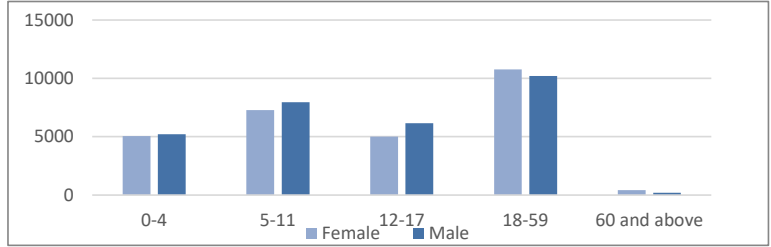

Urban (Eldoret)	Age Group	Sex				Total	
		Female		Male		#	%
		#	%	#	%		
	0-4	77	0.0%	73	0.0%	150	0.3%
	5-11	170	0.1%	158	0.1%	328	0.6%
	12-17	151	0.1%	158	0.1%	309	0.5%
	18-59	540	0.3%	571	0.3%	1,111	1.9%
	60 and above	49	0.0%	9	0.0%	58	0.1%
	<b>Total</b>	<b>987</b>	<b>50.5%</b>	<b>969</b>	<b>49.5%</b>	<b>1,956</b>	

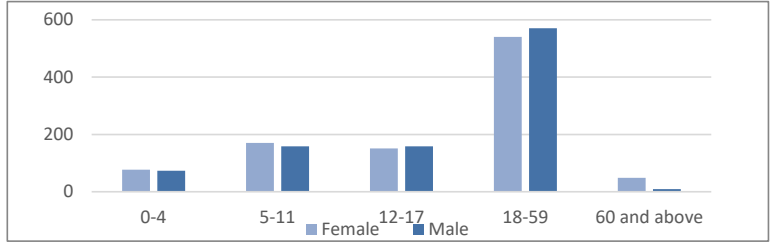

**ASYLUM SEEKERS STATISTICS BY COUNTRY OF ORIGIN AND LOCATION**

Country of Origin	2018				2019				2020					2021					2022					2023							
	Dadaab Camp	Kakuma Camp	Nairobi	Total	Dadaab Camp	Kakuma Camp	Nairobi	Total	Dadaab Camp	Kakuma Camp	Kalobeyei Settlement	Urban (Nbi, Nak & Msa)	Total	Dadaab Camp	Kakuma Camp	Kalobeyei Settlement	Urban (Eldoret)	Urban (Nbi, Nak & Msa)	Total	Dadaab Camp	Kakuma Camp	Kalobeyei Settlement	Urban (Eldoret)	Urban (Nbi, Nak & Msa)	Total	Dadaab Camp	Kakuma Camp	Kalobeyei Settlement	Urban (Eldoret)	Urban (Nbi, Nak & Msa)	Total
<b>Total</b>	1,292	21,517	27,657	50,466	1,657	23,161	26,028	50,846	1,630	19,337	4,272	26,695	51,934	1,513	24,615	4,234	158	28,490	59,010	1,428	30,539	4,316	153	32,587	69,023	20,044	31,145	9,812	164	34,811	95,976
<b>DR Congo</b>	8	3,465	13,246	16,719	6	4,493	10,992	15,491	8	4,299	449	10,885	15,641	15	6,441	472	5	10,940	17,873	18	8,460	546	5	11,946	20,975	22	8,630	1,574	5	12,305	22,536
<b>Ethiopia</b>	881	3,286	5,419	9,586	1,199	3,162	4,503	8,864	1,220	1,869	1,103	4,570	8,762	1,072	2,167	1,124	87	5,270	9,720	1,011	2,431	982	85	6,608	11,117	1,728	2,628	1,018	94	7,709	13,177
<b>Burundi</b>	22	6,239	2,189	8,450	30	6,878	2,415	9,323	29	5,038	1,921	2,773	9,761	26	7,346	1,778	6	2,794	11,950	26	10,833	1,871	8	3,694	16,432	28	10,893	5,821	8	4,065	20,815
<b>Sudan</b>	2	6,455	67	6,524	15	6,291	52	6,358	4	5,791	267	49	6,111	4	5,403	269	33	57	5,766	3	4,572	237	25	62	4,899	14	4,505	278	26	83	4,906
<b>Somalia</b>	330	310	4,180	4,820	340	587	5,572	6,499	350	935	16	5,837	7,138	376	1,311	26	2	6,461	8,176	351	1,625	24	2	6,721	8,723	18,226	1,746	38	2	6,742	26,754
<b>Uganda</b>	6	1,124	439	1,569	6	1,151	452	1,609	7	873	424	485	1,789	6	1,296	465	9	516	2,292	6	1,766	556	12	618	2,958	6	1,707	729	7	668	3,117
<b>Eritrea</b>	2	158	936	1,096	2	10	950	962	2	14	1	991	1,008	2	22	1	11	1,263	1,299	2	53	1	11	1,590	1,657	2	63	1	13	1,790	1,869
<b>Rwanda</b>	7	404	681	1,092	7	465	584	1,056	8	440	64	615	1,127	9	537	65	-	612	1,223	9	696	78	1	709	1,493	9	847	324	4	762	1,946
<b>Other</b>	3	70	453	526	1	79	461	541	2	70	25	444	541	2	47	31	5	529	614	-	63	16	4	591	674	6	67	14	4	639	730
<b>South Sudan</b>	31	6	47	84	51	45	47	143	-	8	2	46	56	1	45	3	-	48	97	2	40	5	-	48	95	3	59	15	1	48	126

TREND BY LOCATION

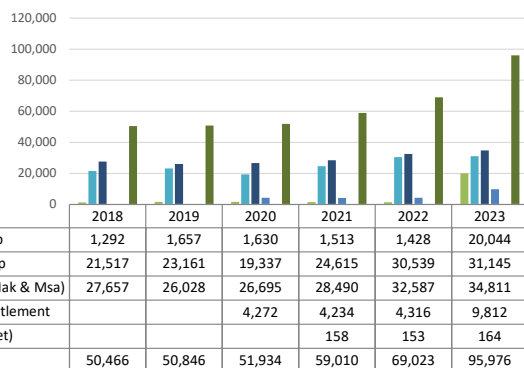

TREND BY MAJOR COUNTRIES OF ORIGIN

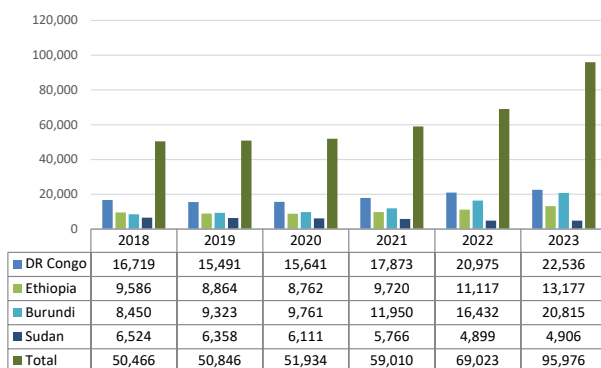

FIVE YEAR POPULATION TREND

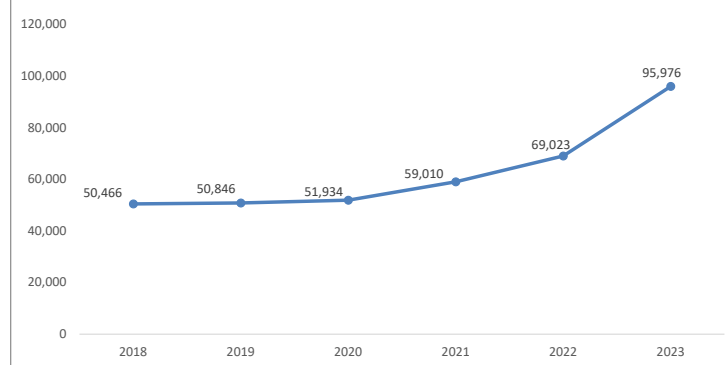

REFUGEES IN KENYA BY SETTLEMENT OF ORIGIN AND LOCATION

Country of Origin	2018				2019				2020					2021					2022					2023							
	Dadaab Camp	Kakuma Camp	Nairobi	Total	Dadaab Camp	Kakuma Camp	Nairobi	Total	Dadaab Camp	Kakuma Camp	Kalobeyei Settlement	Urban (Nbi, Nak & Msa)	Total	Dadaab Camp	Kakuma Camp	Kalobeyei Settlement	Urban (Eldoret)	Urban (Nbi, Nak & Msa)	Total	Dadaab Camp	Kakuma Camp	Kalobeyei Settlement	Urban (Eldoret)	Urban (Nbi, Nak & Msa)	Total	Dadaab Camp	Kakuma Camp	Kalobeyei Settlement	Urban (Eldoret)	Urban (Nbi, Nak & Msa)	Total
<b>Total</b>	<b>207,341</b>	<b>165,832</b>	<b>48,085</b>	<b>421,258</b>	<b>215,494</b>	<b>170,523</b>	<b>52,884</b>	<b>438,901</b>	<b>221,790</b>	<b>141,114</b>	<b>35,813</b>	<b>54,203</b>	<b>452,920</b>	<b>234,741</b>	<b>149,120</b>	<b>39,238</b>	<b>2,510</b>	<b>55,449</b>	<b>481,058</b>	<b>232,233</b>	<b>166,898</b>	<b>44,479</b>	<b>2,544</b>	<b>58,331</b>	<b>504,485</b>	<b>233,713</b>	<b>172,894</b>	<b>48,432</b>	<b>1,792</b>	<b>59,606</b>	<b>516,437</b>
<b>Somalia</b>	200,556	33,534	18,408	252,498	208,091	34,033	15,642	257,766	214,710	34,808	88	15,746	265,352	227,878	36,101	91	57	16,352	280,479	225,565	37,271	103	58	16,928	279,925	226,693	37,526	104	57	17,233	281,613
<b>South Sudan</b>	947	108,444	5,811	115,202	887	112,144	8,379	121,410	625	85,099	29,776	8,412	123,912	640	90,787	32,951	2,452	8,425	135,255	594	104,503	37,198	2,485	8,509	153,289	921	109,477	41,043	1,735	8,520	161,696
<b>DR Congo</b>	85	8,767	15,734	24,586	71	8,960	19,054	28,085	70	8,691	1,038	19,826	29,625	83	8,987	1,133	0	20,208	30,411	105	9,696	1,398	0	21,806	33,005	106	10,010	1,430	0	22,500	34,046
<b>Ethiopia</b>	5,597	7,216	5,302	18,115	6,303	6,986	6,263	19,552	6,260	3,736	3,914	6,532	20,442	6,016	3,866	3,985	0	6,780	20,647	5,849	4,219	4,377	0	7,175	21,620	5,872	4,302	4,380	0	7,342	21,896
<b>Burundi</b>	43	3,781	1,048	4,872	42	4,357	1,376	5,775	35	4,399	870	1,455	6,759	39	4,768	951	0	1,445	7,203	32	5,320	1,233	0	1,574	8,159	33	5,485	1,288	0	1,643	8,449
<b>Sudan</b>	44	3,424	114	3,582	31	3,409	128	3,568	20	3,759	89	130	3,998	11	3,980	86	1	135	4,213	13	5,252	136	1	138	5,540	13	5,458	146	0	139	5,756
<b>Uganda</b>	59	377	407	843	64	372	454	890	65	361	21	390	837	69	361	21	0	343	794	69	366	29	0	337	801	69	364	31	0	323	787
<b>Eritrea</b>	2	34	671	707	2	24	843	869	2	26	0	860	888	2	14	0	0	886	902	2	19	0	0	921	942	2	19	0	0	937	958
<b>Rwanda</b>	4	208	436	648	0	187	545	732	0	194	0	550	744	0	211	1	0	554	766	1	235	1	0	574	811	1	235	1	0	580	817
<b>Other</b>	4	47	154	205	3	51	200	254	3	41	17	302	363	3	45	19	0	321	388	3	17	4	0	369	393	3	18	9	0	389	419

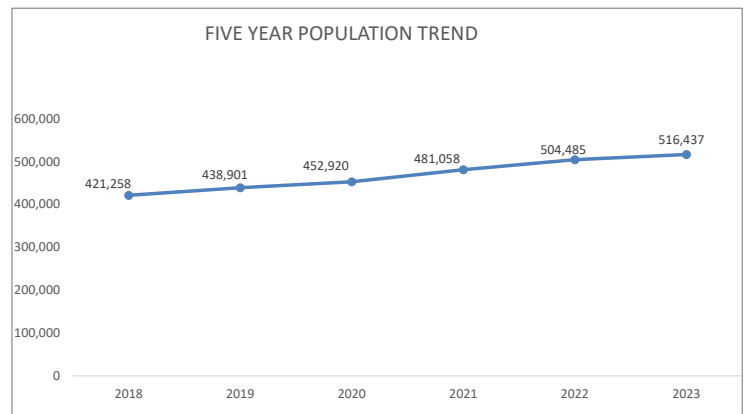
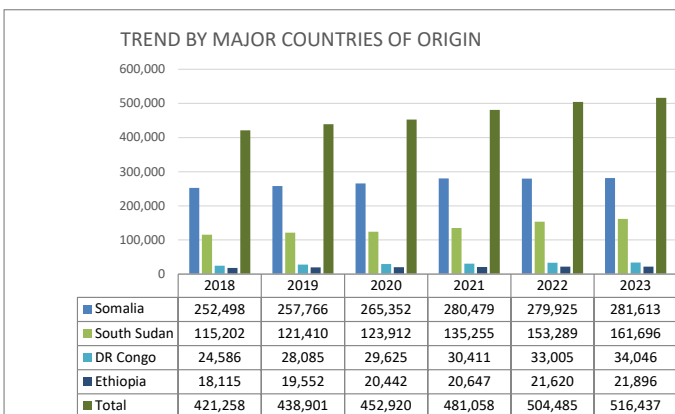
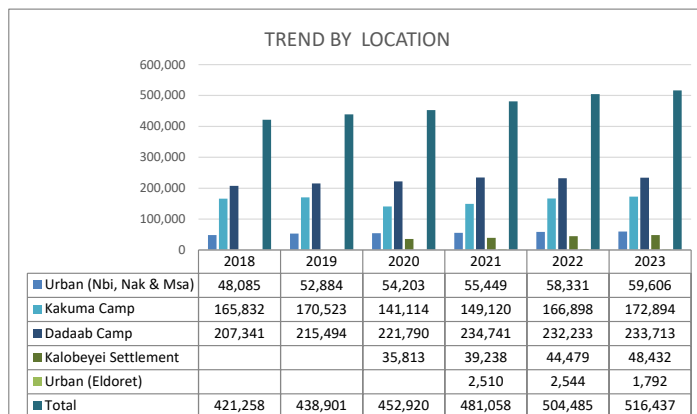

KENYA REGISTRATION TREND BY LOCATION AND COUNTRY OF ORIGIN

	Month	Total	Country of Origin																										
			AFG	ANG	BDI	BKF	CAR	COB	COD	CMR	ERT	ETH	ICO	LBR	NIG	RSA	RWA	SLE	SOM	SSD	SUD	SYR	TAN	TIB	TUR	UGA	YEM	ZIM	OTHER
Total Kenya	Jan	4,238	6	-	1,220	-	1	-	576	-	32	241	-	-	-	-	89	-	270	1,709	32	-	1	-	-	60	-	-	1
	Feb	3,382	-	-	929	-	-	-	433	-	51	267	-	-	-	-	80	-	828	684	64	-	-	-	-	37	-	-	9
	Mar	10,921	12	-	1,365	-	-	1	847	-	80	675	-	-	-	-	165	-	6,080	1,599	66	-	1	-	3	23	1	-	3
	Apr	6,915	-	-	261	-	-	-	122	-	1	356	-	-	-	-	21	-	5,410	708	14	-	-	-	-	17	5	-	-
	May	11,474	11	-	688	-	-	-	633	-	60	765	-	-	-	-	47	-	6,807	2,373	50	-	-	-	1	33	2	-	4
	Jun																												
	Jul																												
	Aug																												
	Sep																												
	Oct																												
	Nov																												
	Dec																												
	<b>Total</b>	<b>36,930</b>	<b>29</b>	<b>0</b>	<b>4,463</b>	<b>0</b>	<b>1</b>	<b>1</b>	<b>2,611</b>	<b>0</b>	<b>224</b>	<b>2,304</b>	<b>0</b>	<b>0</b>	<b>0</b>	<b>0</b>	<b>402</b>	<b>0</b>	<b>19,395</b>	<b>7,073</b>	<b>226</b>	<b>0</b>	<b>2</b>	<b>0</b>	<b>4</b>	<b>170</b>	<b>8</b>	<b>0</b>	<b>17</b>
Urban (Nairobi, Mombasa & Nakuru)	Jan	757	6	-	154	-	-	-	304	-	32	176	-	-	-	-	6	-	17	46	-	-	-	-	16	-	-	-	
	Feb	646	-	-	83	-	-	-	228	-	51	211	-	-	-	-	6	-	35	16	2	-	-	-	5	-	-	9	
	Mar	1,008	12	-	147	-	-	-	275	-	79	418	-	-	-	-	20	-	33	11	-	-	-	3	7	-	-	3	
	Apr	73	-	-	3	-	-	-	29	-	1	27	-	-	-	-	-	-	6	4	1	-	-	-	2	-	-	-	
	May	1,071	11	-	131	-	-	-	360	-	48	418	-	-	-	-	13	-	16	26	19	-	-	-	1	22	2	-	4
	Jun																												
	Jul																												
	Aug																												
	Sep																												
	Oct																												
	Nov																												
	Dec																												
	<b>Total</b>	<b>3,555</b>	<b>29</b>	<b>0</b>	<b>518</b>	<b>0</b>	<b>0</b>	<b>0</b>	<b>1,196</b>	<b>0</b>	<b>211</b>	<b>1,250</b>	<b>0</b>	<b>0</b>	<b>0</b>	<b>0</b>	<b>45</b>	<b>0</b>	<b>107</b>	<b>103</b>	<b>22</b>	<b>0</b>	<b>0</b>	<b>0</b>	<b>4</b>	<b>52</b>	<b>2</b>	<b>0</b>	<b>16</b>
Dadaab	Jan	174	-	-	-	-	-	-	-	-	3	-	-	-	-	-	-	171	-	-	-	-	-	-	-	-	-	-	
	Feb	819	-	-	1	-	-	-	-	-	21	-	-	-	-	-	-	740	57	-	-	-	-	-	-	-	-	-	
	Mar	6,157	-	-	2	-	-	-	1	-	184	-	-	-	-	-	-	5,844	114	11	-	-	-	-	-	1	-	-	
	Apr	5,728	-	-	-	-	-	-	3	-	316	-	-	-	-	-	-	5,386	18	-	-	-	-	-	-	5	-	-	
	May	7,006	-	-	-	-	-	-	-	-	206	-	-	-	-	-	-	6,669	131	-	-	-	-	-	-	-	-	-	
	Jun																												
	Jul																												
	Aug																												
	Sep																												
	Oct																												
	Nov																												
	Dec																												
	<b>Total</b>	<b>19,884</b>	<b>0</b>	<b>0</b>	<b>3</b>	<b>0</b>	<b>0</b>	<b>0</b>	<b>4</b>	<b>0</b>	<b>0</b>	<b>730</b>	<b>0</b>	<b>0</b>	<b>0</b>	<b>0</b>	<b>0</b>	<b>18,810</b>	<b>320</b>	<b>11</b>	<b>0</b>	<b>0</b>	<b>0</b>	<b>0</b>	<b>0</b>	<b>6</b>	<b>0</b>	<b>0</b>	
Kakuma, Kalobeyei & Eldoret (Urban)	Jan	3,307	-	-	1,066	-	1	-	272	-	-	62	-	-	-	83	-	82	1,663	32	-	1	-	-	44	-	-	1	
	Feb	1,917	-	-	845	-	-	-	205	-	-	35	-	-	-	74	-	53	611	62	-	-	-	-	32	-	-	-	
	Mar	3,756	-	-	1,216	-	-	1	571	-	1	73	-	-	-	145	-	203	1,474	55	-	1	-	-	16	-	-	-	
	Apr	1,114	-	-	258	-	-	-	90	-	-	13	-	-	-	21	-	18	686	13	-	-	-	-	15	-	-	-	
	May	3,397	-	-	557	-	-	-	273	-	12	141	-	-	-	34	-	122	2,216	31	-	-	-	-	11	-	-	-	
	Jun																												
	Jul																												
	Aug																												
	Sep																												
	Oct																												
	Nov																												
	Dec																												
	<b>Total</b>	<b>13,491</b>	<b>0</b>	<b>0</b>	<b>3,942</b>	<b>0</b>	<b>1</b>	<b>1</b>	<b>1,411</b>	<b>0</b>	<b>13</b>	<b>324</b>	<b>0</b>	<b>0</b>	<b>0</b>	<b>0</b>	<b>357</b>	<b>0</b>	<b>478</b>	<b>6,650</b>	<b>193</b>	<b>0</b>	<b>2</b>	<b>0</b>	<b>0</b>	<b>118</b>	<b>0</b>	<b>0</b>	<b>1</b>

Registration Distribution by Location

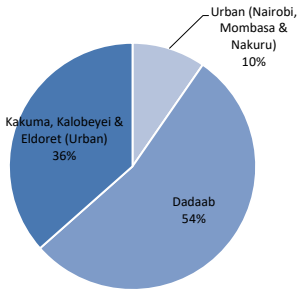

Monthly Registration Trend 2023

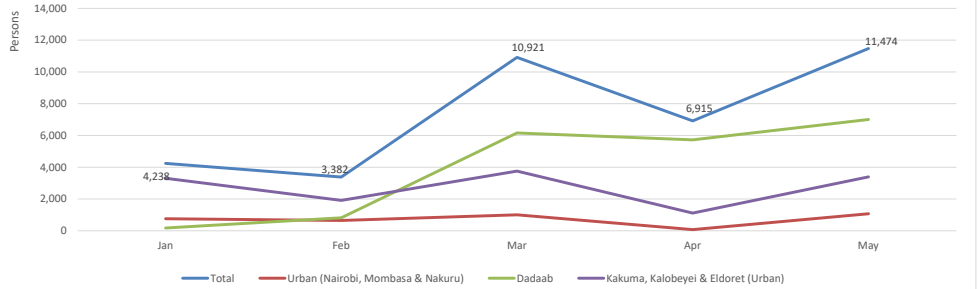

## Individual Asylum Applications and Refugee Status Determination Trend

Total	Month	Pending begin	Applied	Reco-gnized	Reje-cted	Oth. Closed	Total Decided	Pending end
	Jan-23	69,023	2,072	99	-	219	318	70,777
	Feb-23	70,777	1,953	212	-	53	265	72,465
	Mar-23	72,586	8,270	355	-	29	384	80,472
	Apr-23	80,562	6,195	115	-	2	117	86,640
	May-23	88,467	9,493	44	-	115	159	97,801
	Jun-23	-	-	-	-	-	-	-
	Jul-23	-	-	-	-	-	-	-
	Aug-23	-	-	-	-	-	-	-
	Sep-23	-	-	-	-	-	-	-
	Oct-23	-	-	-	-	-	-	-
	Nov-23	-	-	-	-	-	-	-
	Dec-23	-	-	-	-	-	-	-
<b>Total</b>		<b>27,983</b>	<b>825</b>	<b>-</b>	<b>418</b>	<b>1,243</b>		

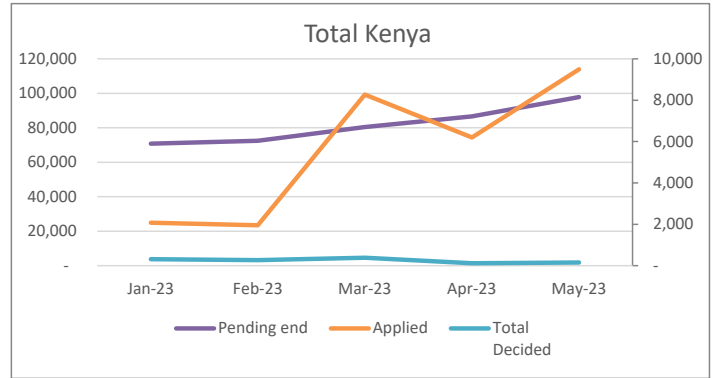

Urban	Month	Pending begin	Applied	Reco-gnized	Reje-cted	Oth. Closed	Total Decided	Pending end
	Jan-23	32,587	604	2	-	-	2	33,189
	Feb-23	33,189	450	5	-	-	5	33,634
	Mar-23	33,936	-	-	-	-	-	33,936
	Apr-23	34,025	89	108	-	-	108	34,006
	May-23	35,833	826	10	-	13	23	36,636
	Jun-23	-	-	-	-	-	-	-
	Jul-23	-	-	-	-	-	-	-
	Aug-23	-	-	-	-	-	-	-
	Sep-23	-	-	-	-	-	-	-
	Oct-23	-	-	-	-	-	-	-
	Nov-23	-	-	-	-	-	-	-
	Dec-23	-	-	-	-	-	-	-
<b>Total</b>		<b>1,969</b>	<b>125</b>	<b>-</b>	<b>13</b>	<b>138</b>		

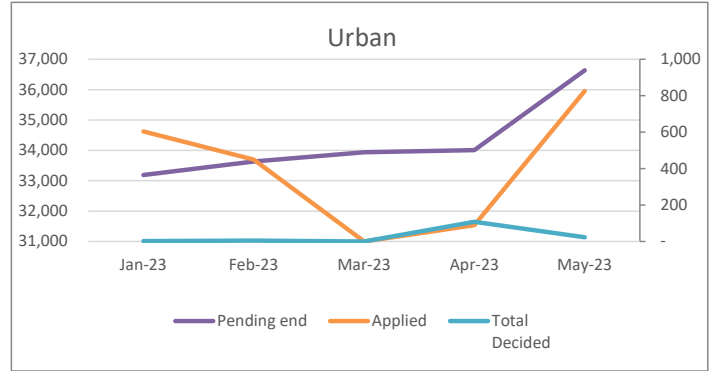

Dadaab	Month	Pending begin	Applied	Reco-gnized	Reje-cted	Oth. Closed	Total Decided	Pending end
	Jan-23	1,428	-	-	-	-	-	1,428
	Feb-23	1,428	181	-	-	-	-	1,609
	Mar-23	1,428	6,121	-	-	-	-	7,549
	Apr-23	7,549	5,707	-	-	-	-	13,256
	May-23	13,256	6,788	-	-	-	-	20,044
	Jun-23	-	-	-	-	-	-	-
	Jul-23	-	-	-	-	-	-	-
	Aug-23	-	-	-	-	-	-	-
	Sep-23	-	-	-	-	-	-	-
	Oct-23	-	-	-	-	-	-	-
	Nov-23	-	-	-	-	-	-	-
	Dec-23	-	-	-	-	-	-	-
<b>Total</b>		<b>18,797</b>	<b>-</b>	<b>-</b>	<b>-</b>	<b>-</b>		

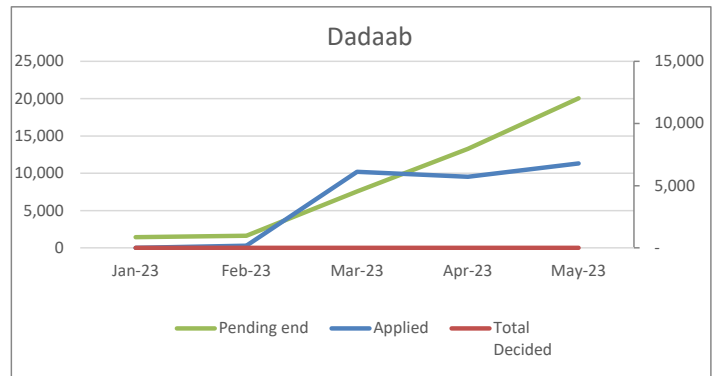

Kakuma, Kalobeyi & Eldoret	Month	Pending begin	Applied	Reco-gnized	Reje-cted	Oth. Closed	Total Decided	Pending end
	Jan-23	35,008	1,468	97	-	219	316	36,160
	Feb-23	36,160	1,322	207	-	53	260	37,222
	Mar-23	37,222	2,149	355	-	29	384	38,987
	Apr-23	38,988	399	7	-	2	9	39,378
	May-23	39,378	1,879	34	-	102	136	41,121
	Jun-23	-	-	-	-	-	-	-
	Jul-23	-	-	-	-	-	-	-
	Aug-23	-	-	-	-	-	-	-
	Sep-23	-	-	-	-	-	-	-
	Oct-23	-	-	-	-	-	-	-
	Nov-23	-	-	-	-	-	-	-
	Dec-23	-	-	-	-	-	-	-
<b>Total</b>		<b>7,217</b>	<b>700</b>	<b>-</b>	<b>405</b>	<b>1,105</b>		

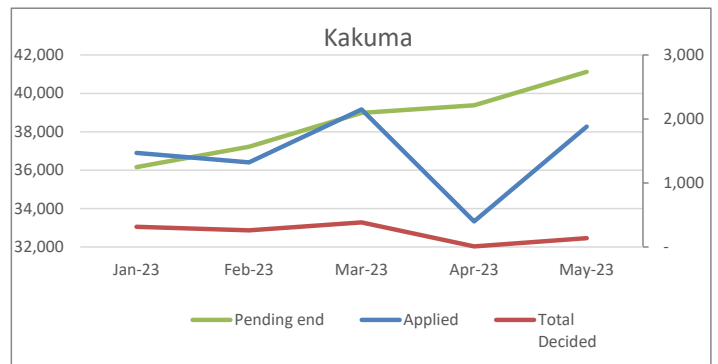



### RESETTLEMENT SUBMISSION BY COUNTRY OF ORIGIN

Country of Origin	2012	2013	2014	2015	2016	2017	2018	2019	2020	2021	2022	2023	Total
Somalia	2,170	3,985	4,325	3,909	4,147	929	1,068	1,600	740	643	2,068	129	25,713
DR Congo	230	1,783	1,132	1,326	1,143	424	1,203	916	484	519	700	121	9,981
Ethiopia	700	1,181	830	941	785	237	748	549	337	159	225	22	6,714
South Sudan	33	214	111	420	701	143	1,229	753	152	296	548	-	4,600
Sudan	30	29	158	541	104	4	34	3	2	10	18	1	934
Uganda	5	24	88	108	107	47	136	191	12	6	11	-	735
Burundi	22	58	46	121	81	100	121	104	60	54	76	13	856
Eritrea	20	111	73	116	55	26	39	36	12	2	10	-	500
Rwanda	24	22	31	78	26	10	17	15	10	6	15	-	254
Other	5	5	11	26	14	20	16	10	11	1	20	-	139
<b>Total</b>	<b>3,239</b>	<b>7,412</b>	<b>6,805</b>	<b>7,586</b>	<b>7,163</b>	<b>1,940</b>	<b>1,940</b>	<b>4,177</b>	<b>1,820</b>	<b>1,696</b>	<b>3,691</b>	<b>286</b>	<b>47,755</b>

### RESETTLEMENT SUBMISSION BY COUNTRY OF RESETTLEMENT

Country of Submission	2012	2013	2014	2015	2016	2017	2018	2019	2020	2021	2022	2023	Total
United States	1,019	5,304	5,239	6,764	6,105	391	1,775	1,115	90	788	2,763	176	31,529
Australia	50	932	53	107	310	736	1,438	885	281	16	40	-	4,848
Canada	821	254	705	69	75	158	963	958	451	443	152	2	5,051
Germany	-	-	-	-	-	-	-	217	226	142	476	1	1,062
United Kingdom	585	155	363	378	397	180	243	297	251	5	11	11	2,876
Sweden	402	342	397	81	262	353	120	662	38	8	3	-	2,668
Norway	218	218	12	11	5	6	1	11	249	240	197	-	1,168
Netherlands	114	145	16	130	-	-	-	7	138	40	40	96	726
France	-	29	-	-	1	88	46	11	47	10	9	-	241
Other	30	33	20	46	8	28	25	14	49	4	-	-	257
<b>Total</b>	<b>3,239</b>	<b>7,412</b>	<b>6,805</b>	<b>7,586</b>	<b>7,163</b>	<b>1,940</b>	<b>4,611</b>	<b>4,177</b>	<b>1,820</b>	<b>1,696</b>	<b>3,691</b>	<b>286</b>	<b>50,426</b>

### RESETTLEMENT SUBMISSION TRENDS BY MAJOR COUNTRIES OF ORIGIN

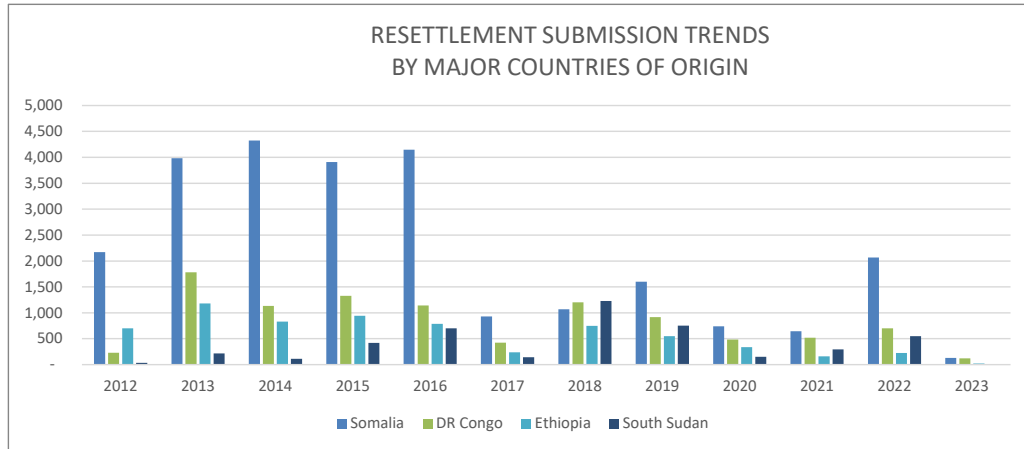

### RESETTLEMENT SUBMISSION TRENDS BY MAJOR COUNTRIES OF RESETTLEMENT

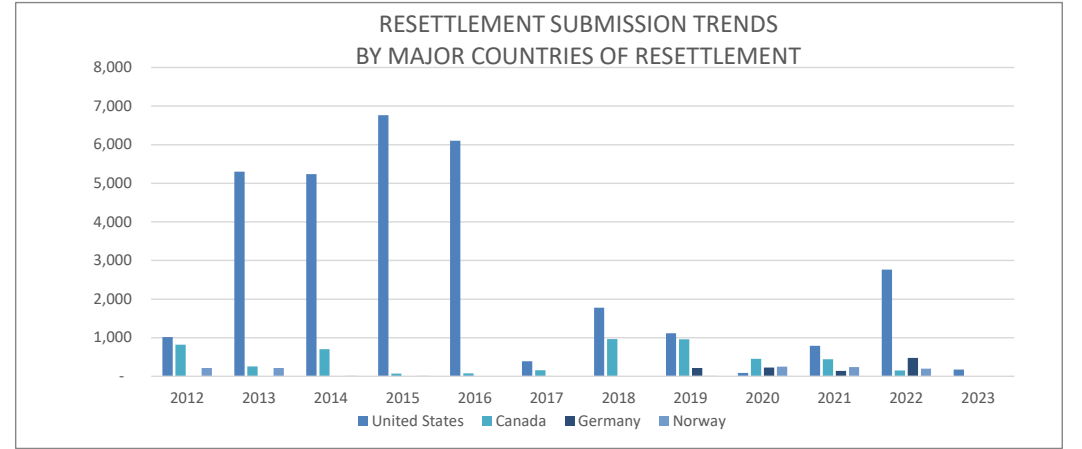

\*RST submissions as at end of January 2023

### RESETTLEMENT DEPARTURES BY COUNTRY OF ORIGIN

Country of Origin	2012	2013	2014	2015	2016	2017	2018	2019	2020	2021	2022	2023	Total
Somalia	1,442	2,612	3,562	3,142	5,521	2,102	398	924	220	375	636	51	20,985
Ethiopia	806	469	480	645	1,265	663	282	309	45	87	179	8	5,238
Congo DR	192	308	560	874	1,621	730	643	611	64	630	592	22	6,847
South Sudan	35	88	92	136	412	272	100	94	19	245	293	10	1,796
Sudan	102	61	82	46	123	184	9	30	5	35	53	-	730
Eritrea	25	25	57	28	121	62	21	18	4	16	11	2	390
Burundi	14	13	23	30	70	50	81	133	22	54	51	4	545
Uganda	14	2	36	69	70	50	73	63	60	64	23	-	524
Rwanda	26	26	21	28	56	24	28	13	7	9	4	-	242
Other	3	-	-	3	27	4	6	26	12	2	-	-	83
<b>Total</b>	<b>2,659</b>	<b>3,604</b>	<b>4,913</b>	<b>5,001</b>	<b>9,286</b>	<b>4,141</b>	<b>1,641</b>	<b>2,221</b>	<b>458</b>	<b>1,517</b>	<b>1,842</b>	<b>97</b>	<b>37,380</b>

### RESETTLEMENT DEPARTURES BY COUNTRY OF RESETTLEMENT

Country of Resettlement	2012	2013	2014	2015	2016	2017	2018	2019	2020	2021	2022	2023	Total
USA	1,688	2,040	3,751	3,610	7,665	2,585	633	392	74	329	607	34	23,408
Canada	213	464	302	174	452	725	480	347	93	283	602	-	4,135
Germany	-	-	-	-	-	-	-	-	-	460	295	61	816
Australia	141	311	160	514	580	475	398	666	49	14	22	-	3,330
United Kingdom	460	260	279	308	267	248	111	163	19	2	21	-	2,138
Sweden	88	331	229	341	238	83	4	596	201	131	1	1	2,244
Norway	18	159	78	32	3	7	-	2	-	219	191	1	710
Netherlands	29	-	87	2	70	-	-	5	-	30	82	-	305
France	-	-	-	-	-	1	5	25	9	26	21	-	87
Other	22	39	27	20	11	17	10	25	13	23	-	-	207
<b>Total</b>	<b>2,659</b>	<b>3,604</b>	<b>4,913</b>	<b>5,001</b>	<b>9,286</b>	<b>4,141</b>	<b>1,641</b>	<b>2,221</b>	<b>458</b>	<b>1,517</b>	<b>1,842</b>	<b>97</b>	<b>37,380</b>

### RESETTLEMENT DEPARTURE TRENDS BY MAJOR COUNTRIES OF ORIGIN

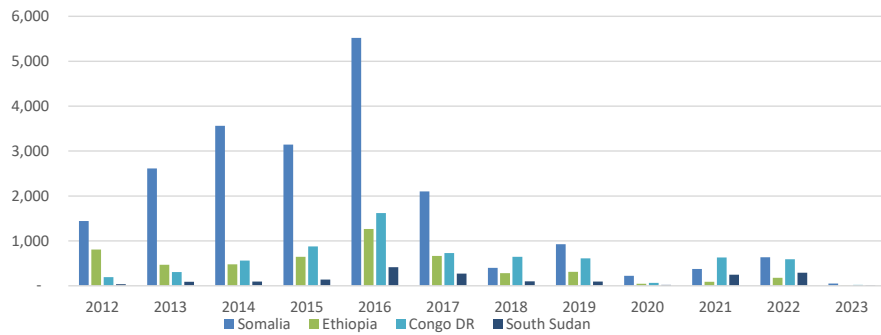

\*RST departures as at end of January 2023

### RESETTLEMENT DEPARTURE TRENDS BY MAJOR COUNTRIES OF RESETTLEMENT

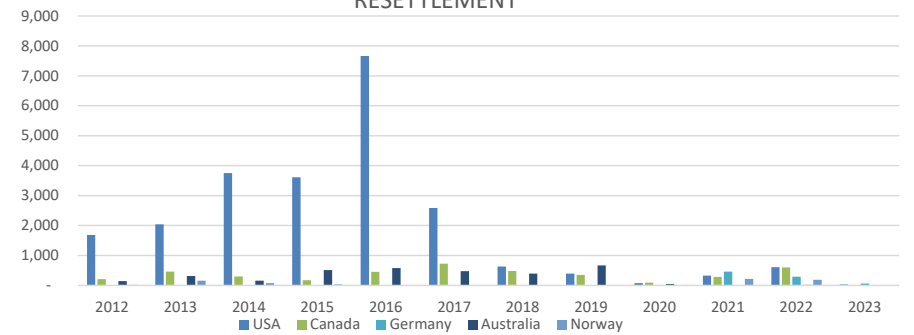

**VOLUNTARY REPATRIATION FROM KENYA  
BY COUNTRY OF ORIGIN**

Country of Origin	Year														
	2010	2011	2012	2013	2014	2015	2016	2017	2018	2019	2020	2021	2022	2023	Total
Sudan	64	28	-	-	-	-	-	-	-	-	-	-	-	-	92
Burundi	1	-	4	-	-	-	-	-	586	156	60	1,024	1,255	68	3,154
Rwanda	2	2	1	-	-	-	-	-	-	-	-	-	-	-	5
Mozambique	5	-	-	-	-	-	-	4	-	-	-	-	-	-	9
Somalia	6	69	4	-	481	5,614	33,792	35,409	7,543	2,142	190	294	439	-	85,983
Congo, DRC	3	2	7	3	-	-	-	-	-	15	-	11	1	-	42
Ethiopia	-	-	-	-	-	-	-	-	1,963	5	79	761	-	-	2,808
Uganda	-	4	1	-	-	-	-	-	-	-	-	3	-	-	8
Other	2	6	-	-	-	-	6	-	1	19	-	-	-	-	34
<b>Total</b>	<b>83</b>	<b>111</b>	<b>17</b>	<b>3</b>	<b>481</b>	<b>5,614</b>	<b>33,798</b>	<b>35,413</b>	<b>10,093</b>	<b>2,337</b>	<b>329</b>	<b>2,093</b>	<b>1,695</b>	<b>68</b>	<b>92,135</b>

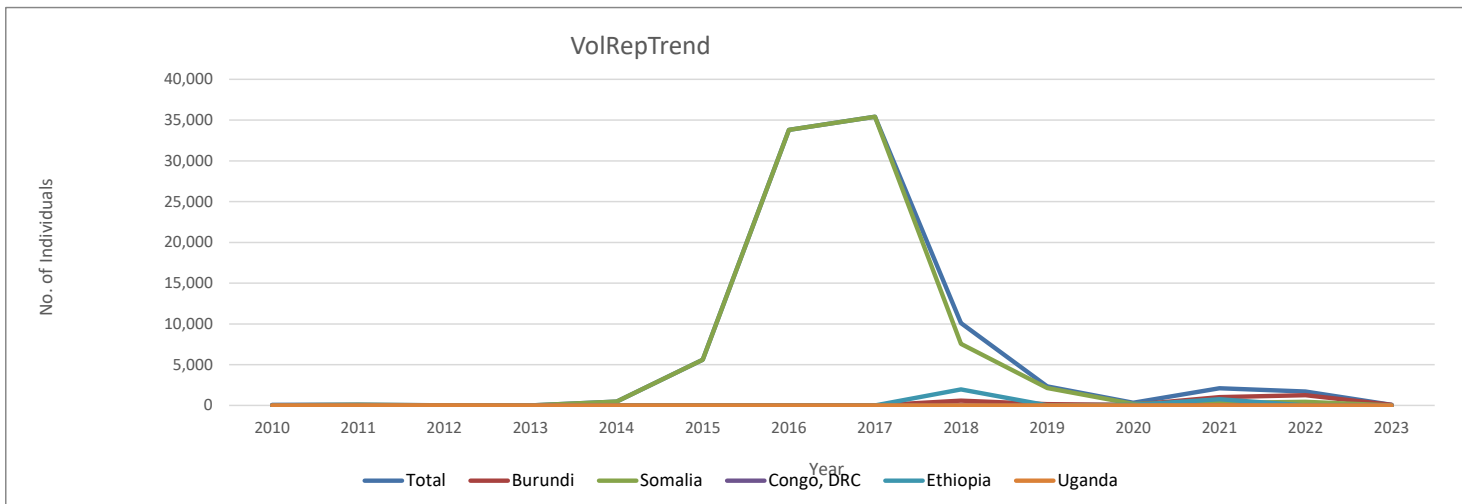

	May Total	
Nairobi	94,417	Urban (Nbi, Nak & Msa)
Dadaab	253,757	*Dadaab Camp
Kakuma	264,239	Kakuma
	<b>612,413</b>	

Kakuma Camp  
Kalobeyei Settlement  
Urban (Eldoret)

Camps 10,403 and Urban 1,071

April

Difference

93,453	964	
246,744	7,013	
258,923	5,316	3,497
<b>599,120</b>	<b>13,293</b>	

Increase

New arrival

200086  
56937  
1900

1,819

10,403

1,071

12222

Increase  
Decrease  
Decrease

RST Dadaab  
RST Kakuma  
RST Nairobi

13,293

11,474

10299

1,819

826

349

13293

44

259

45

61

262

368

271

13,293

12719

574