



KENYA

Registered refugees and asylum-seekers

as of 30 September 2022



UNHCR
The UN Refugee Agency

565,843

REGISTERED REFUGEES AND ASYLUM-SEEKERS

HOST LOCATIONS

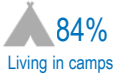
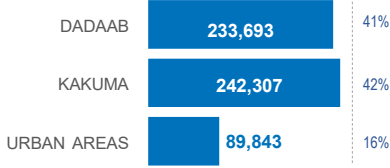

COUNTRIES OF ORIGIN

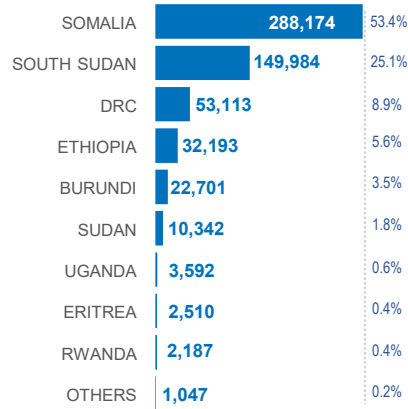

DEMOGRAPHICS

age and gender



LEGAL STATUS

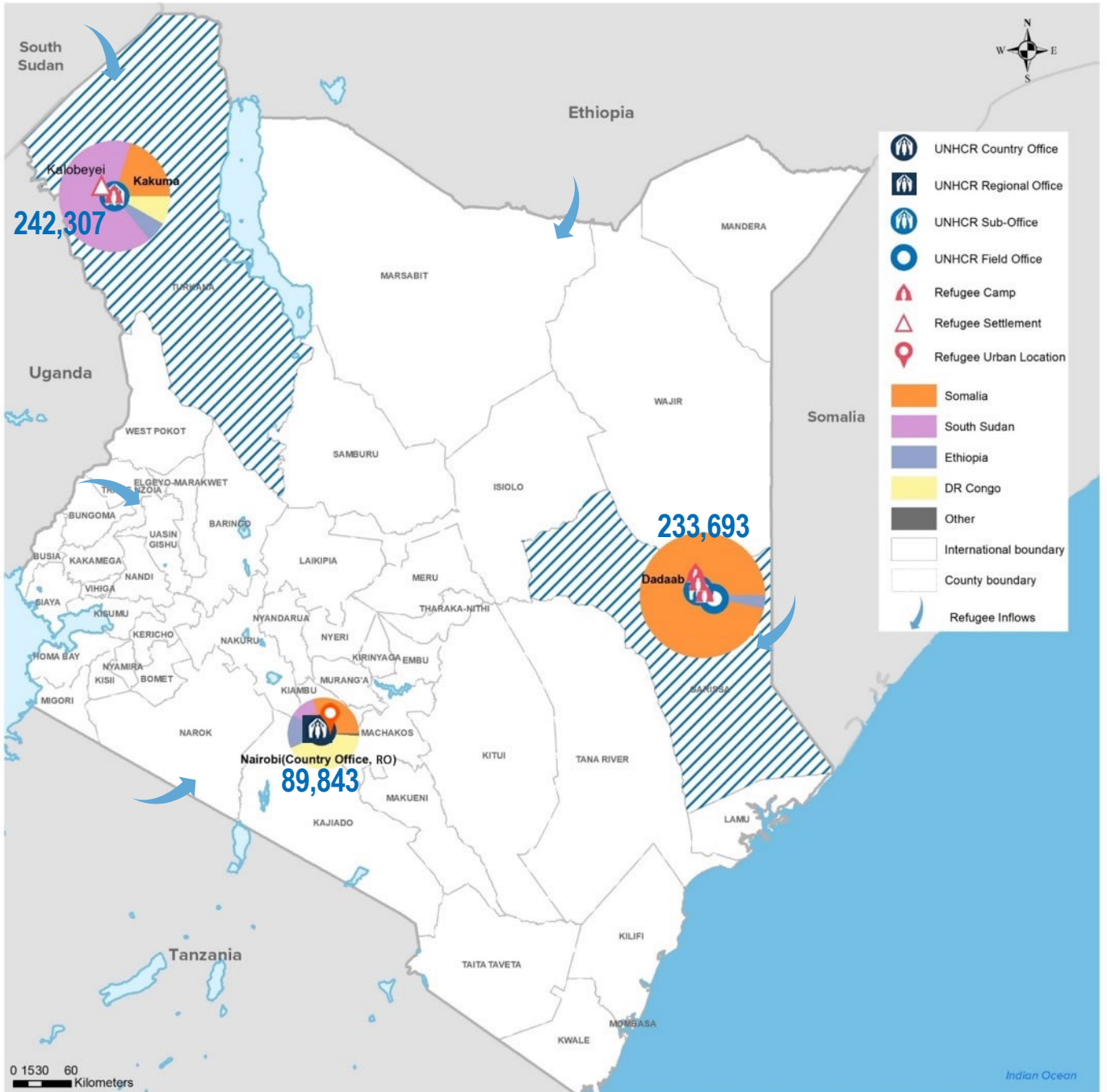

The boundaries and names shown and the designations used on this map do not imply official endorsement or acceptance by the United Nations.



Statistical Summary

as of
30-Sep-2022

Refugees and Asylum Seekers in Kenya

	Total Refugee & Asylum Seeker Population	Dadaab Camp	Kakuma Camp	Kalobeyei Settlement	Urban (Eldoret)	Urban (Nbi, Msa & Nak)	
A. Refugees and Asylum Seekers	565,843	233,693	191,981	47,502	2,824	89,843	- Page 2
B. Registration	27,644	195	21,249			6,200	- Page 6
C. Refugee Status Determination							- Page 7
1. Applied	11,465	14	6,932			4,519	
2. Recognized	3,698	0	2,940			758	
3. Rejected	0	0	0			0	
4. Pending	66,242	1,424	32,578			32,240	
D. 2022 Resettlement Submissions	2,397						- Page 8
E. 2022 Resettlement Departures	914						- Page 9
F. 2022 Voluntary Repatriation	1,500						- Page 10

SUMMARY

The refugee and asylum-seeker population in Kenya stood at 565,843 persons as of 30 of September 2022, which comprises 449,601 (89%) refugees and 66,242 (11%) asylum-seekers. Compared with August 2022, there is an increase of 4,007 individuals in the total population, from 561,836 to 565,843, mainly because of new arrivals from South Sudan, the Democratic Republic of the Congo, Ethiopia, and Burundi.

The PRIMES integrated Biometrics Identity Management System (BIMS) was actively used throughout the reporting period to secure individual identities of the population, thus ensuring continuity of identity over time and in different locations across the world, reducing avenues for identity fraud and other misrepresentations. Population Registration and Identity Management Eco-System (PRIMES) is a platform for all UNHCR registration and identity management tools and applications.

Additionally, the Global Distribution Tool (GDT) was used to extract verification and assistance distribution lists from PRIMES and to authenticate the identity of beneficiaries for assistance provided by UNHCR and partners. The Self-Service Kiosk (KASI) was used by refugees to make various appointments, including complaints, documentation and data correction/updates, with UNHCR (Protection), Department of Refugee Services and the Kakuma Kalobeyei Challenge Fund. KASI2 continued to be utilised by refugees who are residing in urban areas in order to access services provided by UNHCR and the Department of Refugee Services (DRS). In Dadaab, a total of 45,856 individuals were profiled and are awaiting registration by the Department of Refugee Services.

1. Population decreases

a. Voluntary Repatriation: From 1st of January to 30 of September 2022, UNHCR and partners have assisted a total of 1,500 persons to return to their places of origin voluntarily.

b. Resettlement: From 1 January to 31 of August 2022, a total of 914 refugees departed to various resettlement countries (September 2022 resettlement figures will be updated during the October 2022 reporting period).

c. Other Decreases: Closure/Inactivation of 160 individuals was undertaken during the continuous registration activities within the month of September 2022.

2. Population increases

a. Registration: Total number of persons registered since the beginning of January 2022 stands at 27,644 (Camps 21,444 and Urban 6,200) – an average increase of 3,072 per month. A total of 3,886 individuals were registered during the reporting period;

i. In-Situ: 229

ii. New arrival: 2,619

iii. New birth registration: 1,038

b. Other Increases: A total of 121 individuals were reactivated after re-establishing contact with Department of Refugee Services during the continuous registration activities within the month of September 2022.

REFUGEES AND ASYLUM SEEKERS IN KENYA BY COUNTRY OF ORIGIN AND LOCATION

Country of Origin	2017				2018				2019				2020					2021						2022					
	Dadaab Camp	Kakuma Camp	Nairobi	Total	Dadaab Camp	Kakuma Camp	Nairobi	Total	Dadaab Camp	Kakuma Camp	Urban (Nbi, Nak & Msa)	Total	Dadaab Camp	Kakuma Camp	Kalobeyei Settlement	Urban (Nbi, Nak & Msa)	Total	Dadaab Camp	Kakuma Camp	Kalobeyei Settlement	Urban (Eldoret)	Urban (Nbi, Nak & Msa)	Total	Dadaab Camp	Kakuma Camp	Kalobeyei Settlement	Urban (Eldoret)	Urban (Nbi, Nak & Msa)	Total
Total	238,152	185,154	65,109	488,415	208,633	187,349	75,742	471,724	217,151	193,684	78,912	489,747	223,420	160,451	40,085	80,898	504,854	236,254	173,735	43,472	2,668	83,939	540,068	233,693	191,981	47,502	2,824	89,843	565,843
Somalia	229,064	35,549	19,733	284,346	200,886	33,844	22,588	257,318	208,431	34,620	21,214	264,265	215,060	35,743	104	21,583	272,490	228,254	37,412	117	59	22,813	288,655	225,937	38,562	120	59	23,496	288,174
South Sudan	990	105,168	5,454	111,612	978	108,450	5,858	115,286	938	112,189	8,426	121,553	625	85,107	29,778	8,458	123,968	641	90,832	32,954	2,452	8,473	135,352	624	101,710	36,432	2,615	8,603	149,984
DR Congo	114	11,533	24,063	35,710	93	12,232	28,980	41,305	77	13,453	30,046	43,576	78	12,990	1,487	30,711	45,266	98	15,428	1,605	5	31,148	48,284	109	17,683	1,833	5	33,483	53,113
Ethiopia	7,759	10,470	9,651	27,880	6,478	10,502	10,721	27,701	7,502	10,148	10,766	28,416	7,480	5,605	5,017	11,102	29,204	7,088	6,033	5,109	87	12,050	30,367	6,854	6,484	5,311	85	13,459	32,193
Burundi	83	10,134	2,611	12,828	65	10,020	3,237	13,322	72	11,235	3,791	15,098	64	9,437	2,791	4,228	16,520	65	12,114	2,729	6	4,239	19,153	62	14,820	2,774	7	5,038	22,701
Sudan	53	9,789	166	10,008	46	9,879	181	10,106	46	9,700	180	9,926	24	9,550	356	179	10,109	15	9,383	355	34	192	9,979	15	9,734	372	25	196	10,342
Uganda	57	1,705	720	2,482	65	1,501	846	2,412	70	1,623	906	2,499	72	1,234	445	875	2,626	75	1,657	486	9	859	3,086	75	2,017	1,657	12	925	3,592
Eritrea	8	60	1,273	1,341	4	192	1,607	1,803	4	34	1,793	1,831	4	40	1	1,851	1,896	4	36	1	11	2,149	2,201	4	59	1	11	2,435	2,510
Rwanda	16	611	1,015	1,642	11	612	1,117	1,740	7	652	1,129	1,788	8	634	64	1,165	1,871	9	748	66	-	1,166	1,989	10	833	76	1	1,267	2,187
Other	8	135	423	566	7	117	607	731	4	130	661	795	5	111	42	746	904	5	92	50	5	850	1,002	3	79	20	4	941	1,047

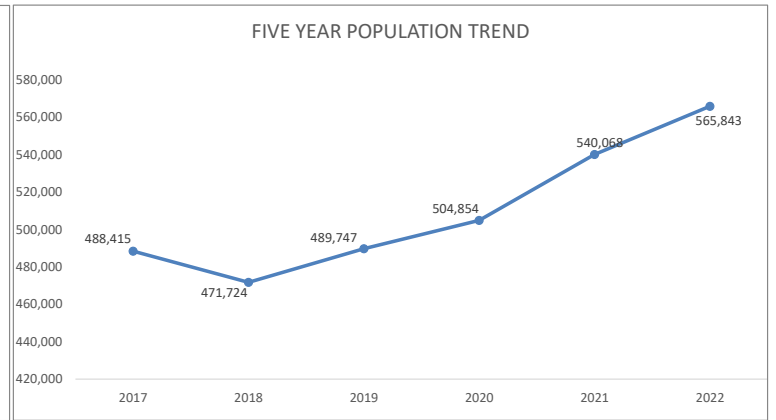
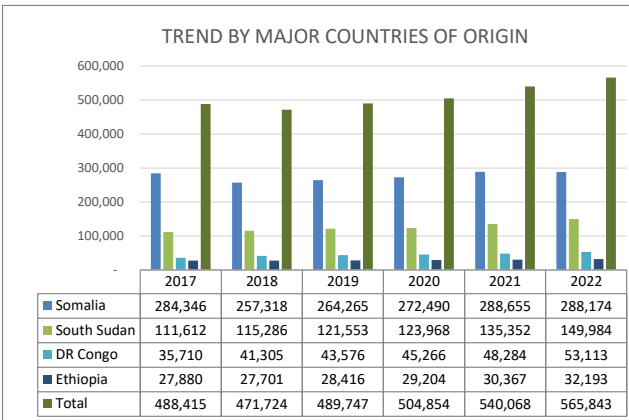
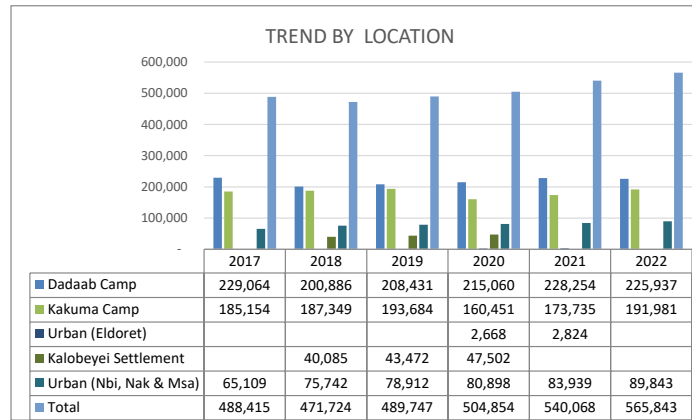

REFUGEES AND ASYLUM SEEKERS IN KENYA : DEMOGRAPHIC BREAKDOWN

Total Kenya	Age Group	Sex				Total	
		Female		Male			
		#	%	#	%	#	%
	0-4	35,897	6.3%	37,920	6.7%	73,817	13.0%
	5-11	58,556	10.3%	62,689	11.1%	121,245	21.4%
	12-17	45,634	8.1%	53,421	9.4%	99,055	17.5%
	18-59	126,547	22.4%	129,764	22.9%	256,311	45.3%
	60 and above	8,462	1.5%	6,953	1.2%	15,415	2.7%
	Total	275,096	48.6%	290,747	51.4%	565,843	

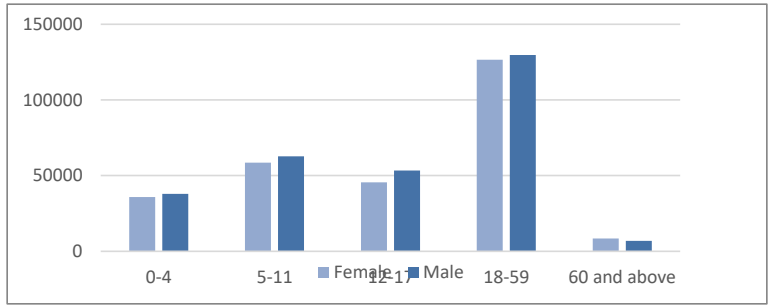

18 - 35 years	Site Name	Sex				Total	
		Female		Male			
		#	%	#	%	#	%
	Urban	19,087	10.5%	21,638	11.9%	40,725	22.3%
	Dadaab	30,333	16.6%	30,548	16.8%	60,881	33.4%
	Kakuma	33,755	18.5%	47,005	25.8%	80,760	44.3%
	Total	83,175	45.6%	99,191	54.4%	182,366	

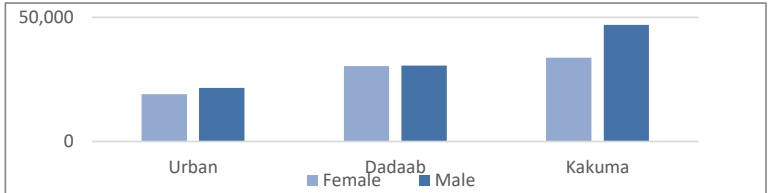

Urban (Nbi, Nak & Msa)	Age Group	Sex				Total	
		Female		Male			
		#	%	#	%	#	%
	0-4	2,613	2.9%	2,800	3.1%	5,413	6.0%
	5-11	6,377	7.1%	6,901	7.7%	13,278	14.8%
	12-17	5,771	6.4%	5,919	6.6%	11,690	13.0%
	18-59	26,781	29.8%	29,847	33.2%	56,628	63.0%
	60 and above	1,578	1.8%	1,256	1.4%	2,834	3.2%
	Total	43,120	48.0%	46,723	52.0%	89,843	

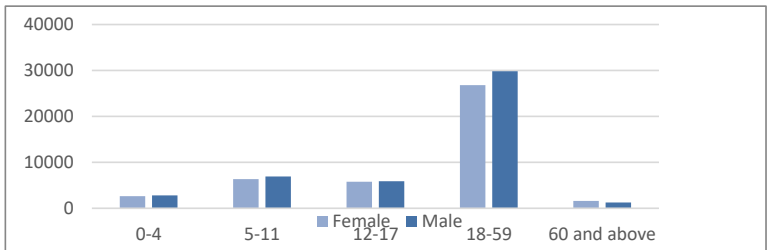

Dadaab Camp	Age Group	Sex				920	
		Female		Male		#	%
		#	%	#	%		
	0-4	16,522	7.1%	17,496	7.5%	34,018	14.6%
	5-11	26,977	11.5%	28,169	12.1%	55,146	23.6%
	12-17	20,001	8.6%	21,183	9.1%	41,184	17.6%
	18-59	50,869	21.8%	43,192	18.5%	94,061	40.2%
	60 and above	4,741	2.0%	4,543	1.9%	9,284	4.0%
	Total	119,110	51.0%	114,583	49.0%	233,693	

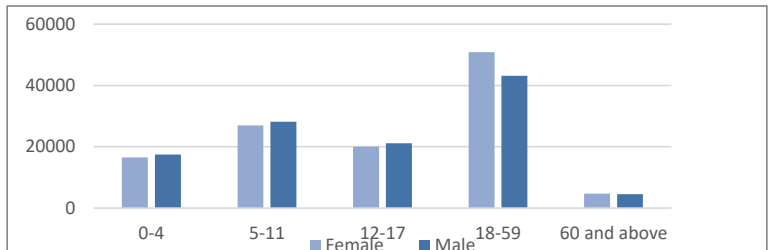

Kakuma Camp	Age Group	Sex				Total	
		Female		Male		#	%
		#	%	#	%		
	0-4	12,662	6.6%	13,341	6.9%	26,003	13.5%
	5-11	18,656	9.7%	20,669	10.8%	39,325	20.5%
	12-17	15,435	8.0%	20,891	10.9%	36,326	18.9%
	18-59	39,626	20.6%	47,946	25.0%	87,572	45.6%
	60 and above	1,763	0.9%	992	0.5%	2,755	1.4%
	Total	88,142	45.9%	103,839	54.1%	191,981	

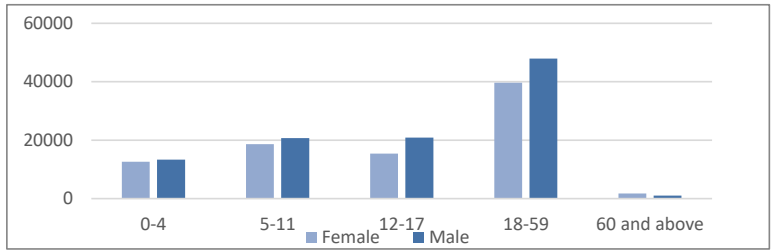

Kalobeyei Settlement	Age Group	Sex				Total	
		Female		Male		#	%
		#	%	#	%		
	0-4	3,953	2.1%	4,144	2.2%	8,097	17.0%
	5-11	6,292	3.3%	6,682	3.5%	12,974	27.3%
	12-17	4,162	2.2%	5,150	2.7%	9,312	19.6%
	18-59	8,609	4.5%	8,042	4.2%	16,651	35.1%
	60 and above	316	0.2%	152	0.1%	468	1.0%
	Total	23,332	49.1%	24,170	50.9%	47,502	

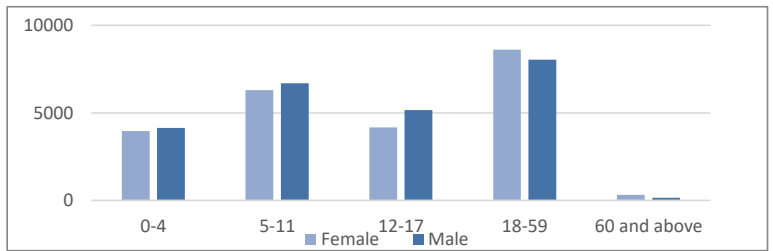

Urban (Eldoret)	Age Group	Sex				Total	
		Female		Male		#	%
		#	%	#	%		
	0-4	147	0.1%	139	0.1%	286	0.6%
	5-11	254	0.1%	268	0.1%	522	1.1%
	12-17	265	0.1%	278	0.1%	543	1.1%
	18-59	662	0.3%	737	0.4%	1,399	2.9%
	60 and above	64	0.0%	10	0.0%	74	0.2%
	Total	1,392	49.3%	1,432	50.7%	2,824	

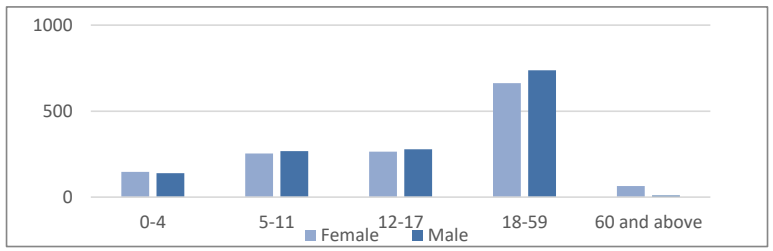

ASYLUM SEEKERS STATISTICS BY COUNTRY OF ORIGIN AND LOCATION

Country of Origin	2017				2018				2019				2020				2021				2022								
	Dadaab Camp	Kakuma Camp	Nairobi	Total	Dadaab Camp	Kakuma Camp	Nairobi	Total	Dadaab Camp	Kakuma Camp	Urban (Nbi, Nak & Msa)	Total	Dadaab Camp	Kakuma Camp	Kalobeyei Settlement	Urban (Nbi, Nak & Msa)	Total	Dadaab Camp	Kakuma Camp	Kalobeyei Settlement	Urban (Eldoret)	Urban (Nbi, Nak & Msa)	Total	Dadaab Camp	Kakuma Camp	Kalobeyei Settlement	Urban (Eldoret)	Urban (Nbi, Nak & Msa)	Total
Total	1,599	25,837	29,589	57,025	1,292	21,517	27,657	50,466	1,657	23,161	26,028	50,846	1,630	19,337	4,272	26,695	51,934	1,513	24,615	4,234	158	28,490	59,010	1,424	28,528	3,899	151	32,240	66,242
DR Congo	14	4,222	17,822	22,058	8	3,465	13,246	16,719	6	4,493	10,992	15,491	8	4,299	449	10,885	15,641	15	6,441	472	5	10,940	17,873	13	7,973	452	5	12,137	20,580
Ethiopia	1,129	3,786	5,177	10,092	881	3,286	5,419	9,586	1,199	3,162	4,503	8,864	1,220	1,869	1,103	4,570	8,762	1,072	2,167	1,124	87	5,270	9,720	1,012	2,301	965	85	6,413	10,776
Burundi	27	8,763	2175	10,965	22	6,239	2,189	8,450	30	6,878	2,415	9,323	29	6,038	1,921	2,773	9,761	26	7,346	1,778	6	2,794	11,950	26	9,549	1,589	7	3,506	14,677
Sudan	2	7,021	63	7,086	2	6,455	67	6,524	15	6,291	52	6,358	4	5,791	267	49	6,111	4	5,403	269	33	57	5,766	3	4,741	236	24	58	5,062
Somalia	364	214	2,119	2,697	330	310	4,180	4,820	340	587	5,572	6,499	350	935	16	5,837	7,138	376	1,311	26	2	6,461	8,176	351	1,580	24	2	6,668	8,625
Uganda	9	1,311	533	1,853	6	1,124	439	1,569	6	1,151	452	1,609	7	873	424	485	1,789	6	1,296	465	9	516	2,292	6	1,653	538	12	584	2,793
Eritrea	2	15	632	649	2	158	936	1,096	2	10	950	962	2	14	1	991	1,008	2	22	1	11	1,263	1,299	2	40	1	11	1,529	1,583
Rwanda	13	400	663	1,076	7	404	681	1,092	7	465	584	1,056	8	440	64	615	1,127	9	537	65	-	612	1,223	9	598	75	1	704	1,387
Other	4	105	339	448	3	70	453	526	1	79	461	541	2	70	25	444	541	2	47	31	5	529	614	-	62	16	4	592	674
South Sudan	35	-	66	101	31	6	47	84	51	45	47	143	-	8	2	46	56	1	45	3	-	48	97	2	31	3	-	49	85

TREND BY LOCATION

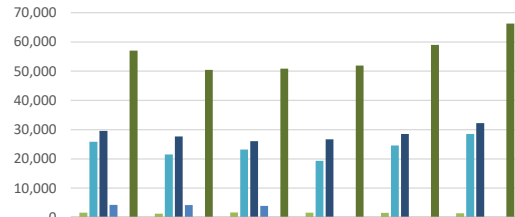

	2017	2018	2019	2020	2021	2022
Dadaab Camp	1,599	1,292	1,657	1,630	1,513	1,424
Kakuma Camp	25,837	21,517	23,161	19,337	24,615	28,528
Urban (Nbi, Nak & Msa)	29,589	27,657	26,028	26,695	28,490	32,240
Kalobeyei Settlement	4,272	4,234	3,899			
Urban (Eldoret)		158	151			
Total	57,025	50,466	50,846	51,934	59,010	66,242

TREND BY MAJOR COUNTRIES OF ORIGIN

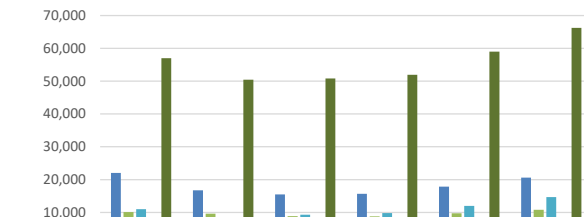

	2017	2018	2019	2020	2021	2022
DR Congo	22,058	16,719	15,491	15,641	17,873	20,580
Ethiopia	10,092	9,586	8,864	8,762	9,720	10,776
Burundi	10,965	8,450	9,323	9,761	11,950	14,677
Sudan	7,086	6,524	6,358	6,111	5,766	5,062
Total	57,025	50,466	50,846	51,934	59,010	66,242

FIVE YEAR POPULATION TREND

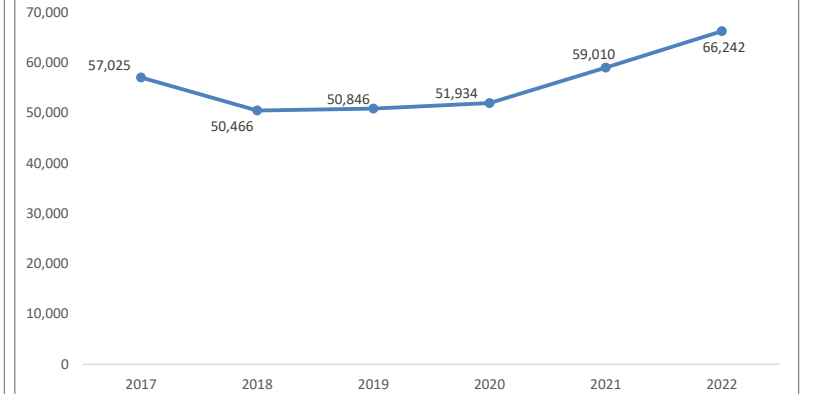

REFUGEES IN KENYA BY COUNTRY OF ORIGIN AND LOCATION

Country of Origin	2017				2018				2019				2020					2021					2022						
	Dadaab Camp	Kakuma Camp	Nairobi	Total	Dadaab Camp	Kakuma Camp	Nairobi	Total	Dadaab Camp	Kakuma Camp	Urban (Nbi, Nak & Msa)	Total	Dadaab Camp	Kakuma Camp	Kalobeyei Settlement	Urban (Nbi, Nak & Msa)	Total	Dadaab Camp	Kakuma Camp	Kalobeyei Settlement	Urban (Eldoret)	Urban (Nbi, Nak & Msa)	Total	Dadaab Camp	Kakuma Camp	Kalobeyei Settlement	Urban (Eldoret)	Urban (Nbi, Nak & Msa)	Total
Total	236,553	159,317	36,122	431,992	207,341	165,832	48,085	421,258	215,494	170,523	52,884	438,901	221,790	141,114	35,813	54,203	452,920	234,741	149,120	39,238	2,510	55,449	481,058	232,269	163,453	43,603	2,673	57,603	499,601
Somalia	228,700	35,335	17,679	281,714	200,556	33,534	18,408	252,498	208,091	34,033	15,642	257,766	214,710	34,808	88	15,746	265,352	227,878	36,101	91	57	16,352	280,479	225,586	36,982	96	57	16,828	279,549
South Sudan	955	105,168	5,401	111,524	947	108,444	5,811	115,202	887	112,144	8,379	121,410	625	85,099	29,776	8,412	123,912	640	90,787	32,951	2,452	8,425	135,255	622	101,679	36,429	2,615	8,554	149,899
DR Congo	100	7,311	6,550	13,961	85	8,767	15,734	24,586	71	8,960	19,054	28,085	70	8,691	1,038	19,826	29,625	83	8,987	1,133	0	20,208	30,411	96	9,710	1,381	0	21,346	32,533
Ethiopia	6,630	6,684	4,558	17,872	5,597	7,216	5,302	18,115	6,303	6,966	6,263	19,552	6,260	3,736	3,914	6,532	20,442	6,016	3,866	3,985	0	6,780	20,647	5,842	4,183	4,346	0	7,046	21,417
Burundi	56	1,371	478	1,905	43	3,781	1,048	4,872	42	4,357	1,376	5,775	35	4,399	870	1,455	6,759	39	4,768	951	0	1,445	7,203	36	5,271	1,185	0	1,532	8,024
Sudan	51	2,768	105	2,924	44	3,424	114	3,582	31	3,409	128	3,568	20	3,759	89	130	3,998	11	3,980	86	1	135	4,213	12	4,993	136	1	138	5,280
Uganda	48	394	192	634	59	377	407	843	64	372	454	890	65	361	21	390	837	69	361	21	0	343	794	69	364	25	0	341	799
Eritrea	6	45	657	708	2	34	671	707	2	24	843	869	2	26	0	860	888	2	14	0	0	886	902	2	19	0	0	906	927
Rwanda	3	211	372	586	4	208	436	648	0	187	545	732	0	194	0	550	744	0	211	1	0	554	766	1	235	1	0	563	800
Other	4	30	130	164	4	47	154	205	3	51	200	254	3	41	17	302	363	3	45	19	0	321	388	3	17	4	0	349	373

TREND BY LOCATION

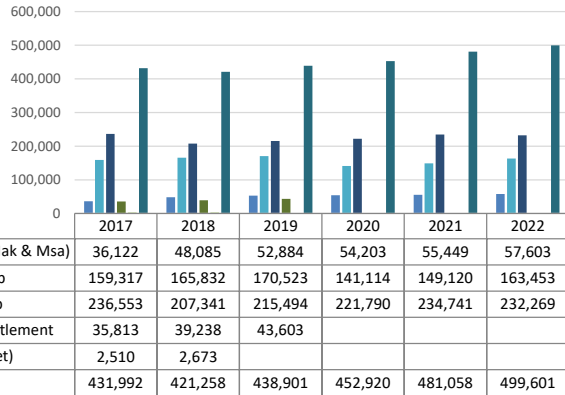

TREND BY MAJOR COUNTRIES OF ORIGIN

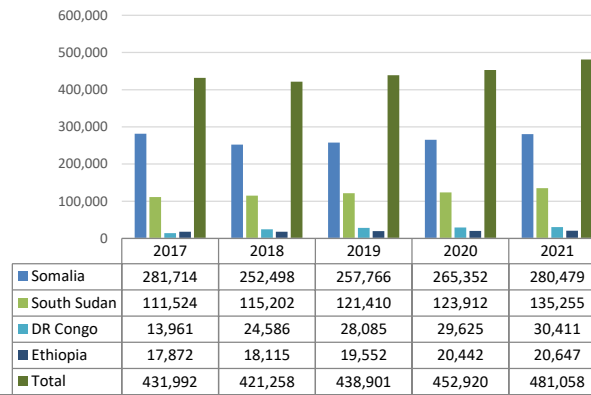

FIVE YEAR POPULATION TREND

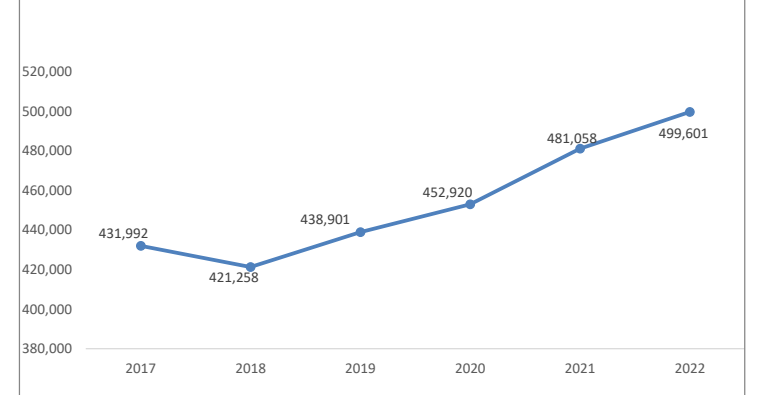

KENYA REGISTRATION TREND BY LOCATION AND COUNTRY OF ORIGIN

	Month	Total	Country of Origin																											
			AFG	ANG	BDI	BKF	CAR	COB	COD	CMR	ERT	ETH	ICO	LBR	NIG	RSA	RWA	SLE	SOM	SSD	SUD	SYR	TAN	TIB	TUR	UGA	YEM	ZIM	OTHER	
Total Kenya	Jan	1,996	-	-	524	-	-	-	272	-	1	68	-	-	-	-	4	-	240	823	28	-	-	-	-	35	1	-	-	
	Feb	3,951	6	-	709	-	-	6	732	3	56	318	-	-	-	-	43	-	461	1,472	53	-	-	-	1	87	2	-	2	
	Mar	3,969	-	-	354	-	-	-	850	-	71	343	-	-	-	-	31	-	204	1,982	33	-	17	-	1	80	3	-	-	
	Apr	2,722	12	-	267	-	-	1	504	-	31	249	-	-	-	-	15	-	82	1,435	32	-	2	-	-	91	1	-	-	
	May	1,300	-	-	163	-	2	-	348	-	43	134	-	-	-	-	21	-	170	382	14	-	-	-	1	21	1	-	-	
	Jun	3,343	14	-	269	-	-	-	522	-	20	176	-	-	-	-	15	-	60	2,150	41	-	3	-	-	67	6	-	-	
	Jul	3,838	4	-	387	-	-	-	641	-	28	245	3	-	-	-	22	-	174	2,215	48	-	2	-	-	67	1	-	1	
	Aug	2,639	-	-	606	-	-	2	428	-	13	186	-	-	-	-	9	-	101	1,240	22	-	3	-	-	26	2	1	-	
	Sep	3,886	3	-	908	-	-	1	834	-	29	282	-	-	-	-	31	-	205	1,518	35	-	2	-	-	29	5	-	4	
	Oct	0	-	-	-	-	-	-	-	-	-	-	-	-	-	-	-	-	-	-	-	-	-	-	-	-	-	-	-	-
	Nov	0	-	-	-	-	-	-	-	-	-	-	-	-	-	-	-	-	-	-	-	-	-	-	-	-	-	-	-	-
	Dec	0	-	-	-	-	-	-	-	-	-	-	-	-	-	-	-	-	-	-	-	-	-	-	-	-	-	-	-	-
	Total	27,644	39	0	4,187	0	2	10	5,131	3	292	2,001	3	0	0	0	191	0	1,697	13,217	306	0	29	0	3	503	22	1	7	
Urban (Nairobi, Mombasa & Nakuru)	Jan	71	-	-	1	-	-	43	-	1	9	-	-	-	-	-	-	16	1	-	-	-	-	-	1	2	1	-	-	
	Feb	942	6	-	74	-	-	2	337	3	50	193	-	-	-	-	21	-	248	2	-	-	-	-	1	2	1	-	2	
	Mar	981	-	-	111	-	-	-	395	-	67	276	-	-	-	-	22	-	45	34	1	-	11	-	1	15	3	-	-	
	Apr	738	12	-	99	-	-	-	261	-	31	208	-	-	-	-	14	-	27	51	-	-	1	-	-	33	1	-	-	
	May	551	-	-	83	-	2	-	248	-	43	101	-	-	-	-	15	-	21	22	-	-	-	-	1	14	1	-	-	
	Jun	651	14	-	160	-	-	-	255	-	20	133	-	-	-	-	11	-	17	21	-	-	1	-	-	13	6	-	-	
	Jul	788	4	-	121	-	-	-	347	-	28	165	3	-	-	-	14	-	24	68	2	-	-	-	10	1	-	-	1	
	Aug	501	-	-	107	-	-	2	214	-	13	147	-	-	-	-	2	-	3	6	1	-	3	-	-	2	1	-	-	
	Sep	977	3	-	108	-	-	1	549	-	29	194	-	-	-	-	16	-	30	25	1	-	2	-	-	10	5	-	4	
	Oct	0	-	-	-	-	-	-	-	-	-	-	-	-	-	-	-	-	-	-	-	-	-	-	-	-	-	-	-	-
	Nov	0	-	-	-	-	-	-	-	-	-	-	-	-	-	-	-	-	-	-	-	-	-	-	-	-	-	-	-	-
	Dec	0	-	-	-	-	-	-	-	-	-	-	-	-	-	-	-	-	-	-	-	-	-	-	-	-	-	-	-	-
	Total	6,200	39	0	864	0	2	5	2,649	3	282	1,426	3	0	0	0	115	0	431	230	5	0	18	0	3	99	19	0	7	
Dadaab	Jan	47	-	-	-	-	-	-	-	-	3	-	-	-	-	-	-	44	-	-	-	-	-	-	-	-	-	-	-	
	Feb	17	-	-	-	-	-	-	-	-	-	-	-	-	-	-	-	-	17	-	-	-	-	-	-	-	-	-	-	
	Mar	14	-	-	1	-	-	-	1	-	-	-	-	-	-	-	-	-	11	1	-	-	-	-	-	-	-	-	-	
	Apr	2	-	-	-	-	-	-	-	-	-	-	-	-	-	-	-	-	2	-	-	-	-	-	-	-	-	-	-	
	May	6	-	-	-	-	-	-	-	-	-	2	-	-	-	-	-	-	4	-	-	-	-	-	-	-	-	-	-	
	Jun	14	-	-	-	-	-	-	-	-	-	1	-	-	-	-	-	-	11	2	-	-	-	-	-	-	-	-	-	
	Jul	8	-	-	-	-	-	-	-	-	-	-	-	-	-	-	-	-	8	-	-	-	-	-	-	-	-	-	-	
	Aug	22	-	-	-	-	-	-	-	-	-	6	-	-	-	-	-	-	15	-	-	-	-	-	-	-	1	-	-	
	Sep	65	-	-	-	-	-	-	-	-	-	-	-	-	-	-	-	-	63	2	-	-	-	-	-	-	-	-	-	
	Oct	0	-	-	-	-	-	-	-	-	-	-	-	-	-	-	-	-	-	-	-	-	-	-	-	-	-	-	-	
	Nov	0	-	-	-	-	-	-	-	-	-	-	-	-	-	-	-	-	-	-	-	-	-	-	-	-	-	-	-	
	Dec	0	-	-	-	-	-	-	-	-	-	-	-	-	-	-	-	-	-	-	-	-	-	-	-	-	-	-	-	
	Total	195	0	0	1	0	0	0	1	0	0	12	0	0	0	0	0	0	175	5	0	0	0	0	0	0	1	0	0	
Kakuma, Kalobeyei & Eldoret (Urban)	Jan	1,878	-	-	523	-	-	-	229	-	-	56	-	-	-	4	-	180	822	28	-	-	-	-	35	1	-	-		
	Feb	2,992	-	-	635	-	-	4	395	-	6	125	-	-	-	22	-	196	1,470	53	-	-	-	-	85	1	-	-		
	Mar	2,974	-	-	242	-	-	-	454	-	4	67	-	-	-	9	-	148	1,947	32	-	6	-	-	65	-	-	-		
	Apr	1,982	-	-	168	-	-	1	243	-	-	41	-	-	-	1	-	53	1,384	32	-	1	-	-	58	-	-	-		
	May	743	-	-	80	-	-	-	100	-	-	31	-	-	-	6	-	145	360	14	-	-	-	-	7	-	-	-		
	Jun	2,678	-	-	109	-	-	-	267	-	-	42	-	-	-	4	-	32	2,127	41	-	2	-	-	54	-	-	-		
	Jul	3,042	-	-	266	-	-	-	294	-	-	80	-	-	-	8	-	142	2,147	46	-	2	-	-	57	-	-	-		
	Aug	2,116	-	-	499	-	-	-	214	-	-	33	-	-	-	7	-	83	1,234	21	-	-	-	-	24	-	1	-		
	Sep	2,844	-	-	800	-	-	-	285	-	-	88	-	-	-	15	-	112	1,491	34	-	-	-	-	19	-	-	-		
	Oct	0	-	-	-	-	-	-	-	-	-	-	-	-	-	-	-	-	-	-	-	-	-	-	-	-	-	-	-	
	Nov	0	-	-	-	-	-	-	-	-	-	-	-	-	-	-	-	-	-	-	-	-	-	-	-	-	-	-	-	
	Dec	0	-	-	-	-	-	-	-	-	-	-	-	-	-	-	-	-	-	-	-	-	-	-	-	-	-	-	-	
	Total	21,249	0	0	3,322	0	0	5	2,481	0	10	563	0	0	0	76	0	1,091	12,982	301	0	11	0	0	404	2	1	0		

Registration Distribution by Location

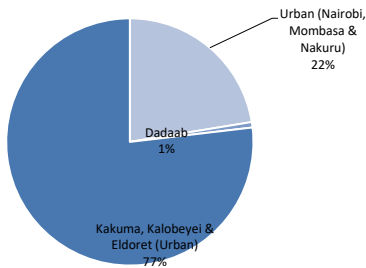

Monthly Registration Trend 2022

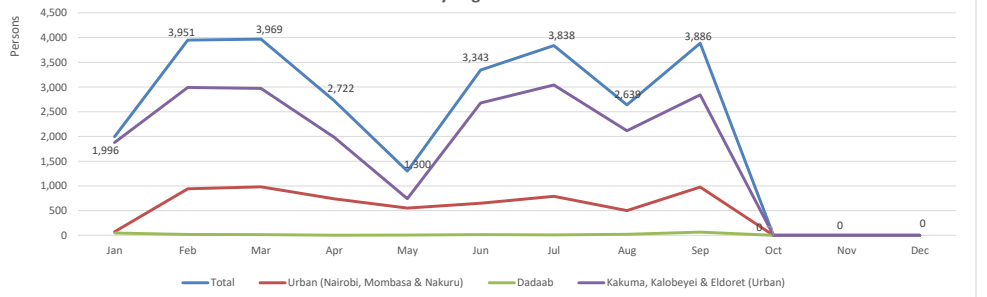

Individual Asylum Applications and Refugee Status Determination Trend

Total	Month	Pending begin	Applied	Reco-gnized	Reje-cted	Oth. Closed	Total Decided	Pending end
	Jan-22	59,010	913	29	-	103	132	59,791
	Feb-22	59,791	2,084	186	-	14	200	61,675
	Mar-22	61,675	1,592	925	-	37	962	62,305
	Apr-22	62,305	1,113	654	-	11	665	62,753
	May-22	62,753	542	125	-	211	336	62,959
	Jun-22	62,959	876	148	-	105	253	63,582
	Jul-22	63,582	1,179	459	-	13	472	64,289
	Aug-22	64,289	1,237	614	-	19	633	64,893
	Sep-22	64,893	1,929	558	-	22	580	66,242
	Oct-22	66,242	-	-	-	-	-	66,242
	Nov-22	66,242	-	-	-	-	-	66,242
	Dec-22	66,242	-	-	-	-	-	66,242
Total		11,465	3,698	-	535	4,233		

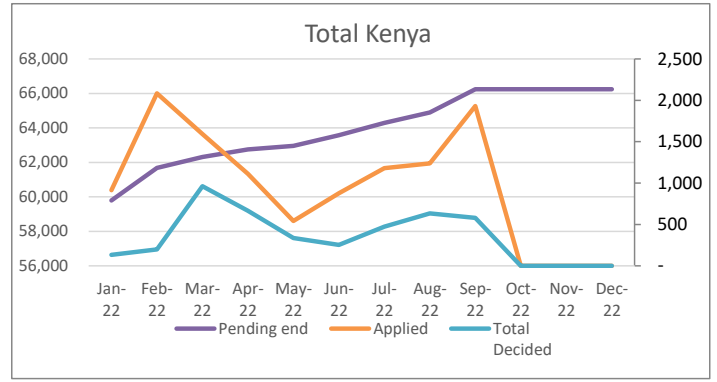

Urban	Month	Pending begin	Applied	Reco-gnized	Reje-cted	Oth. Closed	Total Decided	Pending end
	Jan-22	28,490	19	-	-	-	-	28,509
	Feb-22	28,509	728	4	-	-	4	29,233
	Mar-22	29,233	771	31	-	11	42	29,962
	Apr-22	29,962	563	-	-	-	-	30,525
	May-22	30,525	425	1	-	-	1	30,949
	Jun-22	30,949	400	62	-	-	62	31,287
	Jul-22	31,287	495	370	-	-	370	31,412
	Aug-22	31,412	417	53	-	-	53	31,776
	Sep-22	31,776	701	237	-	-	237	32,240
	Oct-22	32,240	-	-	-	-	-	32,240
	Nov-22	32,240	-	-	-	-	-	32,240
	Dec-22	32,240	-	-	-	-	-	32,240
Total		4,519	758	-	11	769		

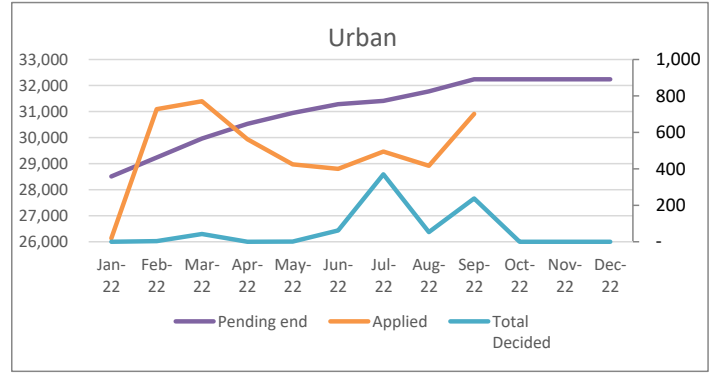

Dadaab	Month	Pending begin	Applied	Reco-gnized	Reje-cted	Oth. Closed	Total Decided	Pending end
	Jan-22	1,513	6	-	-	96	96	1,423
	Feb-22	1,423	-	-	-	-	-	1,423
	Mar-22	1,423	2	-	-	-	-	1,425
	Apr-22	1,425	1	-	-	-	-	1,426
	May-22	1,426	1	-	-	-	-	1,427
	Jun-22	1,427	-	-	-	-	-	1,427
	Jul-22	1,427	4	-	-	-	-	1,431
	Aug-22	1,431	-	-	-	-	-	1,431
	Sep-22	1,431	-	-	-	7	7	1,424
	Oct-22	1,424	-	-	-	-	-	1,424
	Nov-22	1,424	-	-	-	-	-	1,424
	Dec-22	1,424	-	-	-	-	-	1,424
Total		14	-	-	103	103		

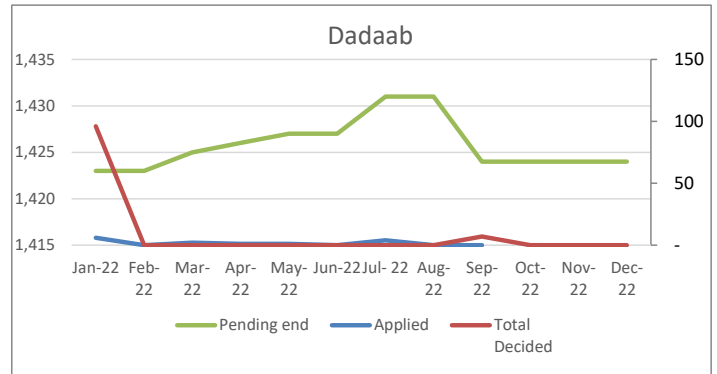

Kakuma, Kalobeyei & Eldoret	Month	Pending begin	Applied	Reco-gnized	Reje-cted	Oth. Closed	Total Decided	Pending end
	Jan-22	29,007	888	29	-	7	36	29,859
	Feb-22	29,859	1,356	182	-	14	196	31,019
	Mar-22	31,019	819	894	-	26	920	30,918
	Apr-22	30,918	549	654	-	11	665	30,802
	May-22	30,802	116	124	-	211	335	30,583
	Jun-22	30,583	476	86	-	105	191	30,868
	Jul-22	30,868	680	89	-	13	102	31,446
	Aug-22	31,446	820	561	-	19	580	31,686
	Sep-22	31,686	1,228	321	-	15	336	32,578
	Oct-22	32,578	-	-	-	-	-	32,578
	Nov-22	32,578	-	-	-	-	-	32,578
	Dec-22	32,578	-	-	-	-	-	32,578
Total		6,932	2,940	-	421	3,361		

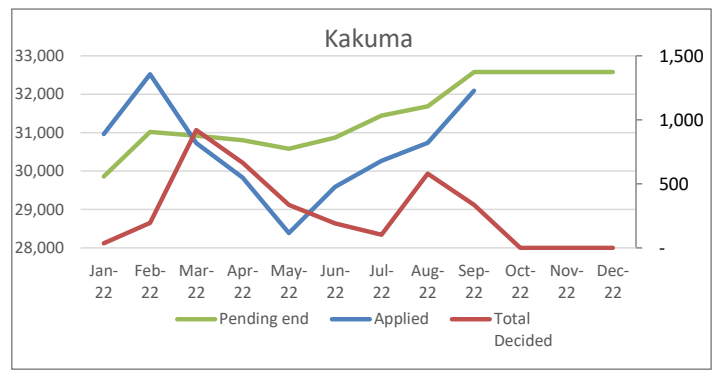

RESETTLEMENT SUBMISSION BY COUNTRY OF ORIGIN													
Country of Origin	2011	2012	2013	2014	2015	2016	2017	2018	2019	2020	2021	2022	Total
Somalia	8,439	2,170	3,985	4,325	3,909	4,147	929	1,068	1,600	740	643	1,290	33,245
DR Congo	218	230	1,783	1,132	1,326	1,143	424	1,203	916	484	519	563	9,941
Ethiopia	1,617	700	1,181	830	941	785	237	748	549	337	159	140	8,224
South Sudan	-	33	214	111	420	701	143	1,229	753	152	296	299	4,351
Sudan	175	30	29	158	541	104	4	34	3	2	10	9	1,099
Uganda	13	5	24	88	108	107	47	136	191	12	6	10	747
Burundi	17	22	58	46	121	81	100	121	104	60	54	58	842
Eritrea	25	20	111	73	116	55	26	39	36	12	2	9	524
Rwanda	13	24	22	31	78	26	10	17	15	10	6	6	258
Other	1	5	5	11	26	14	20	16	10	11	1	13	133
Total	10,518	3,239	7,412	6,805	7,586	7,163	1,940	4,611	4,177	1,820	1,696	2,397	59,364

RESETTLEMENT SUBMISSION BY COUNTRY OF RESETTLEMENT													
Country of Submission	2011	2012	2013	2014	2015	2016	2017	2018	2019	2020	2021	2022	Total
United States	8,849	1,019	5,304	5,239	6,764	6,105	391	1,775	1,115	90	788	1,668	39,107
Australia	281	50	932	53	107	310	736	1,438	885	281	16	14	5,103
Canada	129	821	254	705	69	75	158	963	958	451	443	37	5,063
Germany	-	-	-	-	-	-	-	-	217	226	142	472	1,057
United Kingdom	657	585	155	363	378	397	180	243	297	251	5	6	3,517
Sweden	391	402	342	397	81	262	353	120	662	38	8	2	3,058
Norway	72	218	218	12	11	5	6	1	11	249	240	176	1,219
Netherlands	109	114	145	16	130	-	-	-	7	138	40	13	712
France	-	-	29	-	-	1	88	46	11	47	10	9	241
Other	30	30	33	20	46	8	28	25	14	49	4	-	287
Total	10,518	3,239	7,412	6,805	7,586	7,163	1,940	4,611	4,177	1,820	1,696	2,397	59,364

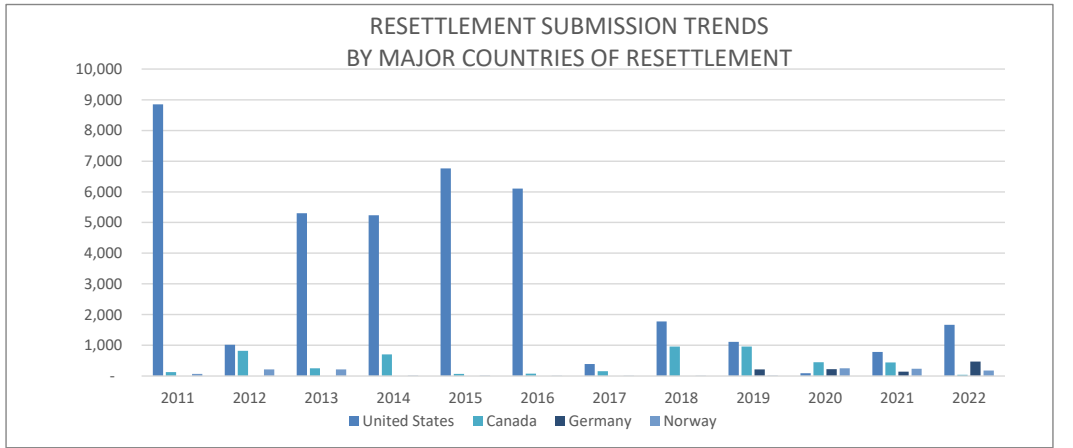
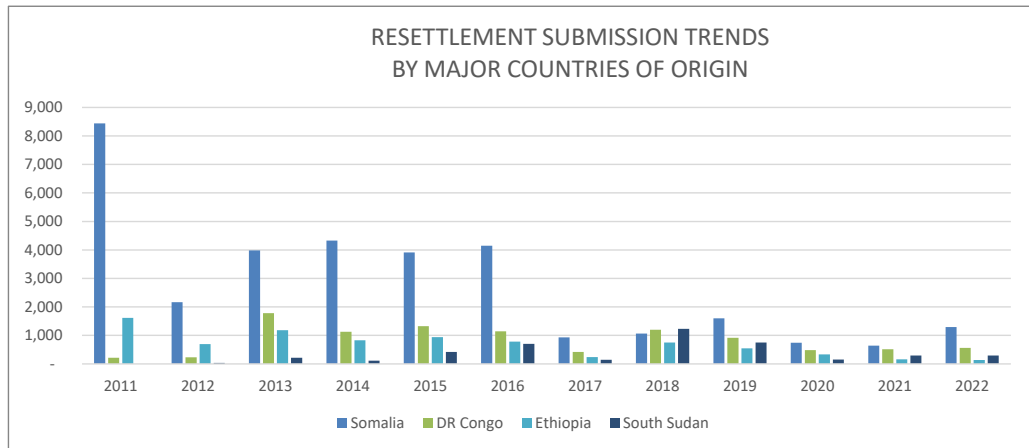

*RST submissions as of end of August 2022

RESETTLEMENT DEPARTURES BY COUNTRY OF ORIGIN

Country of Origin	2011	2012	2013	2014	2015	2016	2017	2018	2019	2020	2021	2022	Total
Somalia	2,102	1,442	2,612	3,562	3,142	5,521	2,102	398	924	220	375	405	22,805
Ethiopia	906	806	469	480	645	1,265	663	282	309	45	87	124	6,081
Congo DR	234	192	308	560	874	1,621	730	643	611	64	630	215	6,682
South Sudan	-	35	88	92	136	412	272	100	94	19	245	93	1,586
Sudan	213	102	61	82	46	123	184	9	30	5	35	33	923
Eritrea	48	25	25	57	28	121	62	21	18	4	16	11	436
Burundi	35	14	13	23	30	70	50	81	133	22	54	18	543
Uganda	7	14	2	36	69	70	50	73	63	60	64	11	519
Rwanda	35	26	26	21	28	56	24	28	13	7	9	4	277
Other	1	3	-	-	3	27	4	6	26	12	2	-	84
Total	3,581	2,659	3,604	4,913	5,001	9,286	4,141	1,641	2,221	458	1,517	914	39,936

RESETTLEMENT DEPARTURES BY COUNTRY OF RESETTLEMENT

Country of Resettlement	2011	2012	2013	2014	2015	2016	2017	2018	2019	2020	2021	2022	Total
USA	2,083	1,688	2,040	3,751	3,610	7,665	2,585	633	392	74	329	381	25,231
Canada	541	213	464	302	174	452	725	480	347	93	283	434	4,508
Germany	-	-	-	-	-	-	-	-	-	-	460	28	488
Australia	182	141	311	160	514	580	475	398	666	49	14	13	3,503
United Kingdom	208	460	260	279	308	267	248	111	163	19	2	3	2,328
Sweden	329	88	331	229	341	238	83	4	596	201	131	1	2,572
Norway	58	18	159	78	32	3	7	-	2	-	219	37	613
Netherlands	81	29	-	87	2	70	-	-	5	-	30	5	309
France	-	-	-	-	-	-	1	5	25	9	26	12	78
Other	99	22	39	27	20	11	17	10	25	13	23	-	306
Total	3,581	2,659	3,604	4,913	5,001	9,286	4,141	1,641	2,221	458	1,517	914	39,936

RESETTLEMENT DEPARTURE TRENDS BY MAJOR COUNTRIES OF ORIGIN

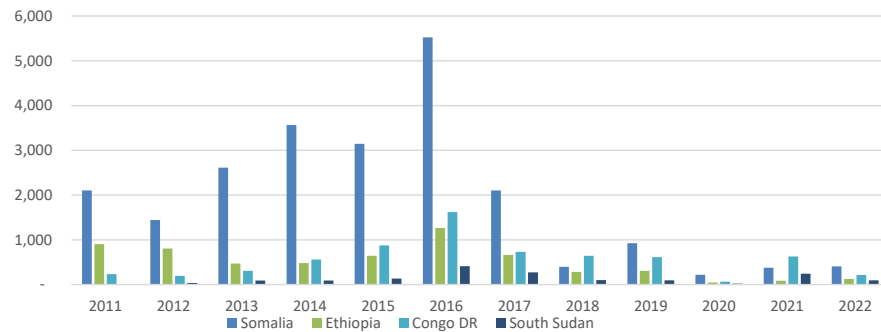

RESETTLEMENT DEPARTURE TRENDS BY MAJOR COUNTRIES OF RESETTLEMENT

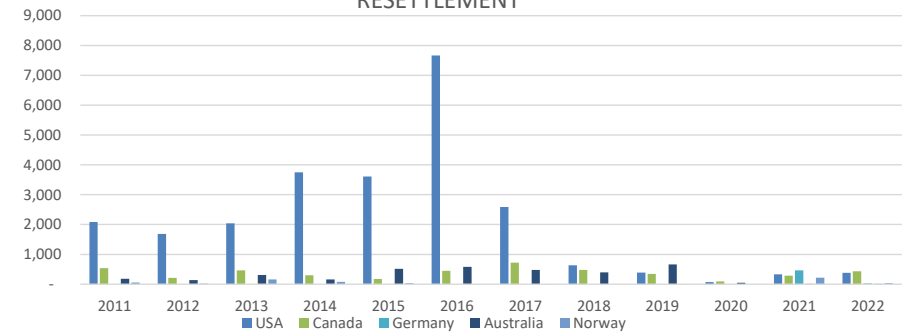

*RST departures as of end of August 2022

**VOLUNTARY REPATRIATION FROM KENYA
BY COUNTRY OF ORIGIN**

Country of Origin	Year														
	2009	2010	2011	2012	2013	2014	2015	2016	2017	2018	2019	2020	2021	2022	Total
Sudan	665	64	28	-	-	-	-	-	-	-	-	-	-	-	757
Burundi	2	1	-	4	-	-	-	-	-	586	156	60	1,024	1,105	2,938
Rwanda	1	2	2	1	-	-	-	-	-	-	-	-	-	-	6
Mozambique	-	5	-	-	-	-	-	-	4	-	-	-	-	-	9
Somalia	-	6	69	4	-	481	5,614	33,792	35,409	7,543	2,142	190	294	394	85,938
Congo, DRC	-	3	2	7	3	-	-	-	-	-	15	-	11	1	42
Ethiopia	-	-	-	-	-	-	-	-	-	1,963	5	79	761	-	2,808
Uganda	-	-	4	1	-	-	-	-	-	-	-	-	3	-	8
Other	-	2	6	-	-	-	-	6	-	1	19	-	-	-	34
Total	668	83	111	17	3	481	5,614	33,798	35,413	10,093	2,337	329	2,093	1,500	92,540

VolRepTrend

