KENYA

Registered refugees and asylum-seekers

as of 31 August 2025

860,297

REGISTERED REFUGEES AND ASYLUM-SEEKERS

HOST LOCATIONS

DAADAB	433,761	50.4%
KAKUMA	309,169	35.9%
URBAN	117,367	13.6%

86% Living in camps

14% Living in urban areas

COUNTRIES OF ORIGIN

SOMALIA	486,058	56.5%
SOUTH SUDAN	201,481	23.4%
DRC	65,852	7.7%
ETHIOPIA	43,926	5.1%
BURUNDI	33,967	3.9%
SUDAN	13,290	1.5%
UGANDA	4,203	0.5%
ERITREA	6,730	0.8%
RWANDA	3,095	0.4%
OTHERS	1,695	0.2%

DEMOGRAPHICS

age and gender

Male 51%

Female 49%

60+ 3%

18-59 37%

0-17 60%

Women & Children 80%

LEGAL STATUS

REFUGEES	73%
ASYLUM-SEEKERS	27%

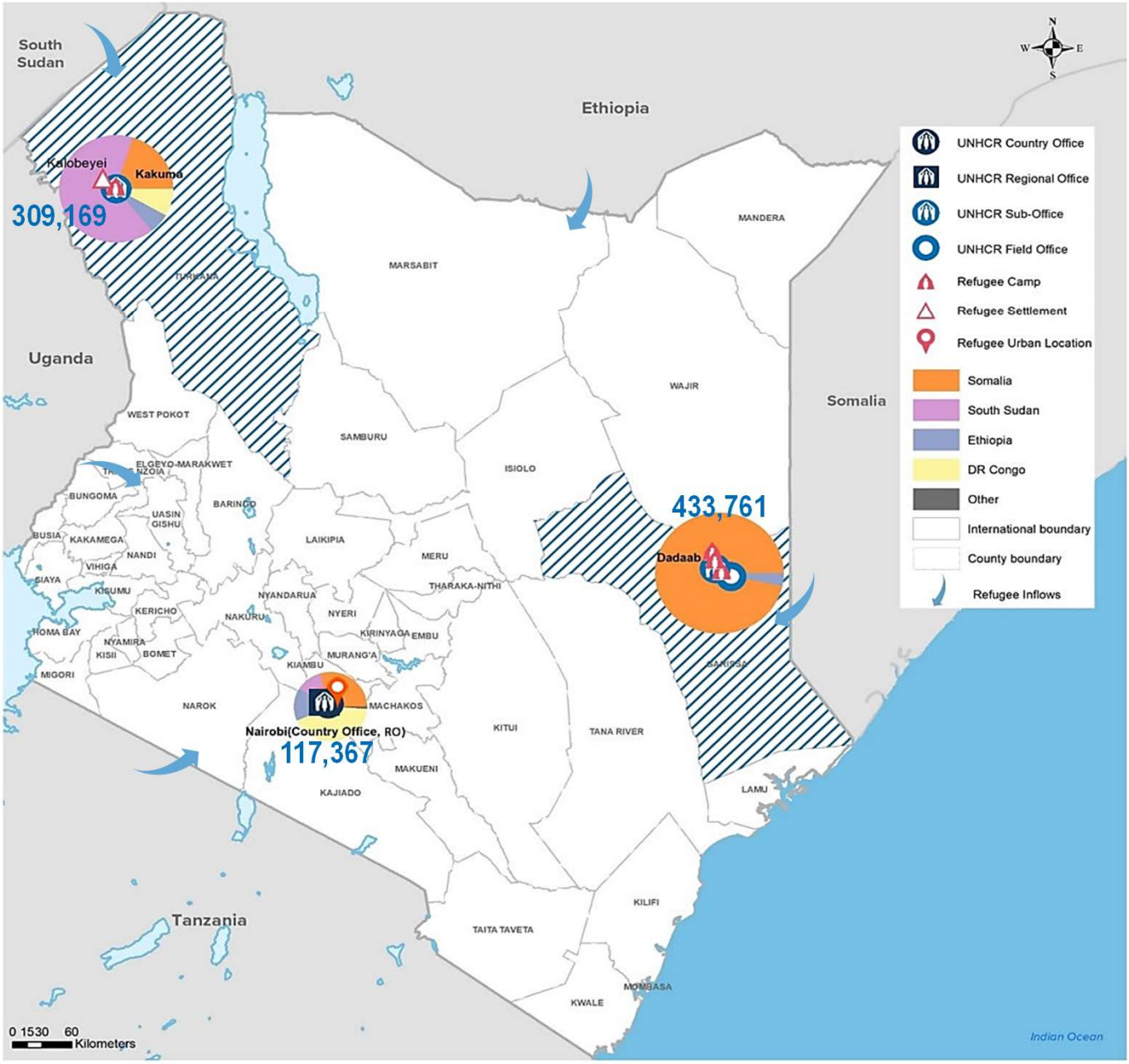

The boundaries and names shown and the designations used on this map do not imply official endorsement or acceptance by the United Nations.

Sources: UNHCR Kenya. Statistics based on UNHCR's Refugee Registration System, *proGres* **Author:** UNHCR Kenya – DIMA Unit, Nairobi **Feedback:** kennaodm@unhcr.org

KENYA STATISTICS PACKAGE

Statistical Summary

as of

August 2025

Refugees and Asylum Seekers in Kenya

	Total Refugee & Asylum Seeker Population	Dadaab Camp	Kakuma Camp	Kalobeyei Settlement	Urban (Eldoret)	Urban (Nbi, Msa & Nak)	
A. Refugees and Asylum Seekers	**860,297**	**433,761**	**226,318**	**80,431**	**2,420**	**117,367**	- Page 2
Undocumented Population							
B. Registration	**36,318**	**14,904**	**12,804**			**8,610**	- Page 6
C. Refugee Status Determination							- Page 7
1. Applied	**20,813**	9,985	3,010			7,818	
2. Recognized	**9,948**	3,529	3,866			2,553	
3. Rejected	**0**	0	0			0	
4. Pending	**229,521**	144,665	38,090			46,766	
D. 2025 Resettlement Submissions	**353**						- Page 8
E. 2025 Resettlement Departures	**1,223**						- Page 9
F. 2025 Voluntary Repatriation	**896**						- Page 10

SUMMARY

The refugee and asylum-seeker population in Kenya stood at 860,297 persons as of 31 August 2025, which comprises 630,776 (73%) refugees and 229,521 (27%) asylum-seekers. Compared with July 2025, there is an increase of 2,160 individuals in the total population, from 858,137 to 860,297 mainly because of the resumption of registration in Dadaab and new arrivals from South Sudan, Burundi, Eritrea the Democratic Republic of the Congo, Somalia, and Ethiopia. As of 31 August 2025, Dadaab population stood at 433,761 individuals. Under Kakuma the registered population stood at 309,169 with 226,318 in Kakuma Camp 80,431 in Kalobeyei settlement and 2,420 in Eldoret. Under Nairobi, the registered population stood at 117,367 covering Nairobi, Mombasa and Nakuru town areas.

The PRIMES integrated Biometrics Identity Management System (BIMS) was actively used throughout the reporting period to secure individual identities of the population, thus ensuring continuity of identity over time and in different locations across the world, reducing avenues for identity fraud and other misrepresentations. Population Registration and Identity Management Eco-System (PRIMES) is a platform for all UNHCR registration and identity management tools and applications.

Additionally, the Global Distribution Tool (GDT) was used to extract verification and assistance distribution lists from PRIMES and to authenticate the identity of beneficiaries for assistance provided by UNHCR and partners. The Self-Service Kiosk (KASI) was used by refugees to make various appointments, including complaints, documentation, and data correction/updates, with UNHCR (Protection), and Department of Refugee Services. KASI2 continued to be utilised by refugees who are residing in urban areas to access services provided by UNHCR and the Department of Refugee Services (DRS).

1. Population decreases

a. Voluntary Repatriation: As of end August 2025, 896 persons were assisted to return to their places of origin voluntarily.

b. Resettlement: A total of 93 refugees departed to various resettlement countries for the month of July **2025. In total 1,223 Individuals departed to various resettlement countries as of July 2025.**

c. Other Decreases: Closure/Inactivation of 309 individuals was undertaken during the continuous registration activities within the month of August **2025. These include spontaneous departures, reported deaths, erroneous data entries and others.**

2. Population increases

a. Registration: Total number of persons registered by DRS during the month of August 2025 stands at 2,151 (Camps 1,502 and Urban 649) as follows; -

i. In-Situ: 200

ii. New arrival: 808

iii. New birth registration: 1,143

b. Other Increases: A total of 279 Individuals were re-activated after re-establishing contact with the Department of Refugee Services during continuous registration activities within the month of August 2025.

REFUGEES AND ASYLUM SEEKERS IN KENYA BY COUNTRY OF ORIGIN AND LOCATION

Country of Origin	2020				2021				
	Dadaab Camp	Kakuma Camp	Nairobi	Total	Dadaab Camp	Kakuma Camp	Kalobeyei Settlement	Urban (Nbi, Nak & Msa)	Total
Total	**223,420**	**200,536**	**80,898**	**504,854**	**236,254**	**176,403**	**43,472**	**83,939**	**540,068**
Somalia	215,060	35,847	21,583	**272,490**	228,254	37,471	117	22,813	**288,655**
South Sudan	625	114,885	8,458	**123,968**	641	93,284	32,954	8,473	**135,352**
DR Congo	78	14,477	30,711	**45,266**	98	15,433	1,605	31,148	**48,284**
Ethiopia	7,480	10,622	11,102	**29,204**	7,088	6,120	5,109	12,050	**30,367**
Burundi	64	12,228	4,228	**16,520**	65	12,120	2,729	4,239	**19,153**
Sudan	24	9,906	179	**10,109**	15	9,417	355	192	**9,979**
Uganda	72	1,679	875	**2,626**	75	1,666	486	859	**3,086**
Eritrea	4	41	1,851	**1,896**	4	47	1	2,149	**2,201**
Rwanda	8	698	1,165	**1,871**	9	748	66	1,166	**1,989**
Other	5	153	746	**904**	5	97	50	850	**1,002**

Country of Origin	2022				
	Dadaab Camp	Kakuma Camp	Kalobeyei Settlement	Urban (Nbi, Nak & Msa)	Total
Total	**233,661**	**197,437**	**48,795**	**90,918**	**573,508**
Somalia	225,916	38,896	127	23,649	**288,648**
South Sudan	596	104,543	37,203	8,557	**153,384**
DR Congo	123	18,156	1,944	33,752	**53,980**
Ethiopia	6,860	6,650	5,359	13,783	**32,737**
Burundi	58	16,153	3,104	5,268	**24,591**
Sudan	16	9,824	373	200	**10,439**
Uganda	75	2,132	585	955	**3,759**
Eritrea	4	72	1	2,511	**2,599**
Rwanda	10	931	79	1,283	**2,304**
Other	3	80	20	960	**1,067**

Country of Origin	2023					
	Dadaab Camp	Kakuma Camp	Kalobeyei Settlement	Urban (Eldoret)	Urban (Nbi, Nak & Msa)	Total
Total	**320,572**	**203,861**	**66,029**	**2,105**	**99,301**	**691,868**
Somalia	309,843	37,462	148	59	24,407	**371,919**
South Sudan	1,289	112,970	46,707	1,866	8,570	**171,402**
DR Congo	192	18,518	3,778	7	36,081	**58,576**
Ethiopia	9,030	6,392	5,224	98	16,340	**37,084**
Burundi	61	15,936	8,415	9	6,778	**31,199**
Sudan	50	9,597	475	35	421	**10,578**
Uganda	75	1,784	824	8	1,098	**3,789**
Eritrea	5	161	1	18	3,074	**3,259**
Rwanda	15	967	434	1	1,425	**2,842**
Other	12	74	23	4	1,107	**1,220**

Country of Origin	2024					
	*Dadaab Camp	Kakuma Camp	Kalobeyei Settlement	Urban (Eldoret)	Urban (Nbi, Nak & Msa)	Total
Total	**416,403**	**218,660**	**77,202**	**2,191**	**109,476**	**823,932**
Somalia	403,153	39,409	146	60	25,739	**468,507**
South Sudan	2,226	124,488	55,531	1,996	8,669	**192,910**
DR Congo	258	19,646	4,792	10	38,497	**63,203**
Ethiopia	10,379	7,004	5,325	58	19,461	**42,227**
Burundi	93	14,774	9,062	10	8,441	**32,380**
Sudan	84	10,407	797	32	849	**12,169**
Uganda	89	1,704	952	8	1,282	**4,035**
Eritrea	76	200	1	14	3,632	**3,923**
Rwanda	29	944	484	2	1,565	**3,024**
Other	16	84	112	1	1,341	**1,554**

Country of Origin	2025					
	*Dadaab Camp	Kakuma Camp	Kalobeyei Settlement	Urban (Eldoret)	Urban (Nbi, Nak & Msa)	Total
Total	**433,761**	**226,318**	**80,431**	**2,420**	**117,367**	**860,297**
Somalia	419,842	40,016	148	60	25,992	**486,058**
South Sudan	2,524	129,432	58,459	2,188	8,878	**201,481**
DR Congo	312	20,328	5,139	36	40,037	**65,852**
Ethiopia	10,741	7,122	5,395	57	20,611	**43,926**
Burundi	114	15,030	8,811	11	10,001	**33,967**
Sudan	85	11,349	854	45	957	**13,290**
Uganda	90	1,772	1,004	8	1,329	**4,203**
Eritrea	5	204	1	13	6,507	**6,730**
Rwanda	26	963	493	2	1,611	**3,095**
Other	22	102	127	-	1,444	**1,695**

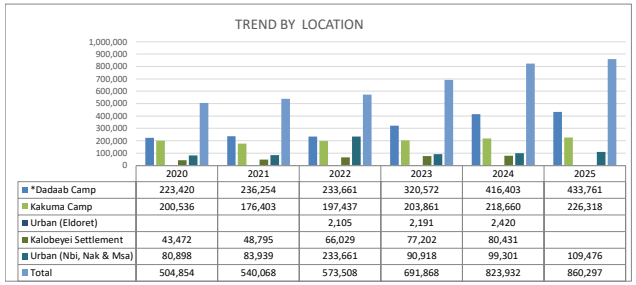

	2020	2021	2022	2023	2024	2025
*Dadaab Camp	223,420	236,254	233,661	320,572	416,403	433,761
Kakuma Camp	200,536	176,403	197,437	203,861	218,660	226,318
Urban (Eldoret)			2,105	2,191	2,420	
Kalobeyei Settlement	43,472	48,795	66,029	77,202	80,431	
Urban (Nbi, Nak & Msa)	80,898	83,939	233,661	90,918	99,301	109,476
Total	504,854	540,068	573,508	691,868	823,932	860,297

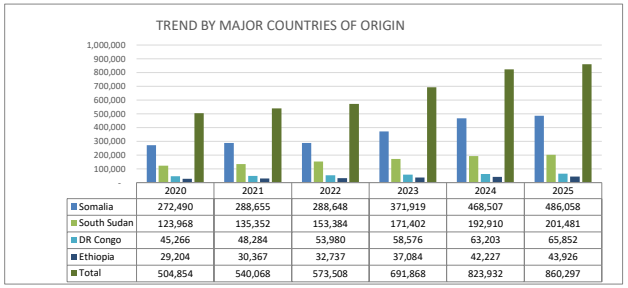

	2020	2021	2022	2023	2024	2025
Somalia	272,490	288,655	288,648	371,919	468,507	486,058
South Sudan	123,968	135,352	153,384	171,402	192,910	201,481
DR Congo	45,266	48,284	53,980	58,576	63,203	65,852
Ethiopia	29,204	30,367	32,737	37,084	42,227	43,926
Total	504,854	540,068	573,508	691,868	823,932	860,297

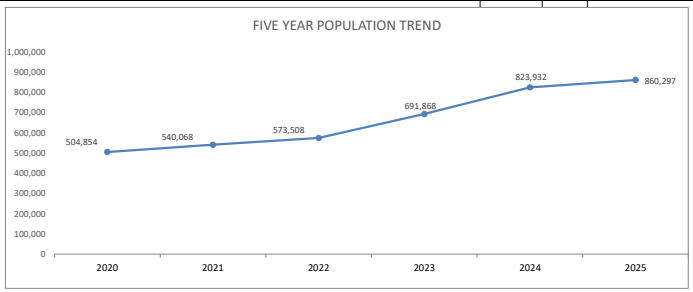

REFUGEES AND ASYLUM SEEKERS IN KENYA : DEMOGRAPHIC BREAKDOWN

Total Kenya

Age Group	Sex				Total	
	Female		Male			
	#	%	#	%	#	%
0-4	53,530	6.2%	55,377	6.4%	108,907	12.7%
5-11	85,404	9.9%	95,950	11.2%	181,354	21.1%
12-17	105,812	12.3%	119,935	13.9%	225,747	26.2%
18-59	161,745	18.8%	157,701	18.3%	319,446	37.1%
60 and above	13,867	1.6%	10,976	1.3%	24,843	2.9%
Youth Group (18-35)	129,764	15.1%	148,814	17.3%	278,578	32.4%
Total	**420,358**	**48.9%**	**439,939**	**51.1%**	**860,297**	

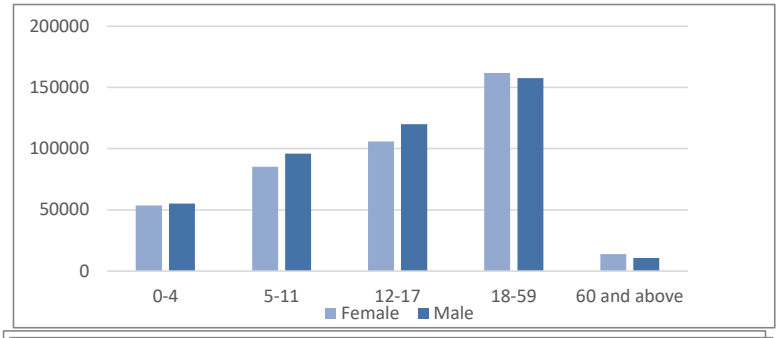

Urban (Nbi, Nak & Msa)

Age Group	Sex				Total	
	Female		Male			
	#	%	#	%	#	%
0-4	2,967	2.5%	3,180	2.7%	6,147	5.2%
5-11	7,034	6.0%	7,532	6.4%	14,566	12.4%
12-17	6,650	5.7%	6,941	5.9%	13,591	11.6%
18-59	36,029	30.7%	42,919	36.6%	78,948	67.3%
60 and above	2,229	1.9%	1,886	1.6%	4,115	3.5%
Youth Group (18-35)	25,006	21.31%	29,917	25.49%	54,923	46.8%
Total	**54,909**	**46.8%**	**62,458**	**53.2%**	**117,367**	

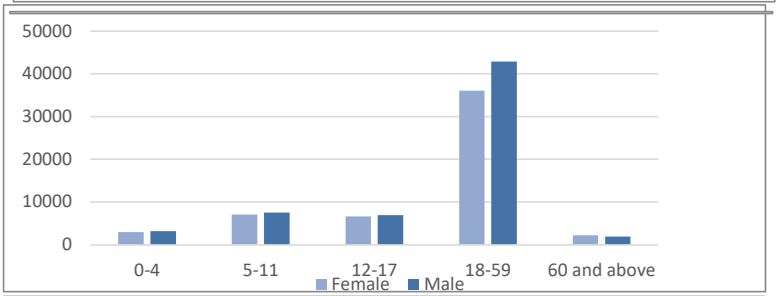

Dadaab Camp

Age Group	Sex				Total	
	Female		Male			
	#	%	#	%	#	%
0-4	31,275	7.2%	32,032	7.4%	63,307	14.6%
5-11	52,877	12.2%	55,873	12.9%	108,750	25.1%
12-17	34,914	8.0%	38,362	8.8%	73,276	16.9%
18-59	93,296	21.5%	79,016	18.2%	172,312	39.7%
60 and above	8,641	2.0%	7,475	1.7%	16,116	3.7%
Youth Group (18-35)	60,264	13.9%	57,209	13.2%	117,473	27.1%
Total	**221,003**	**51.0%**	**212,758**	**49.0%**	**433,761**	

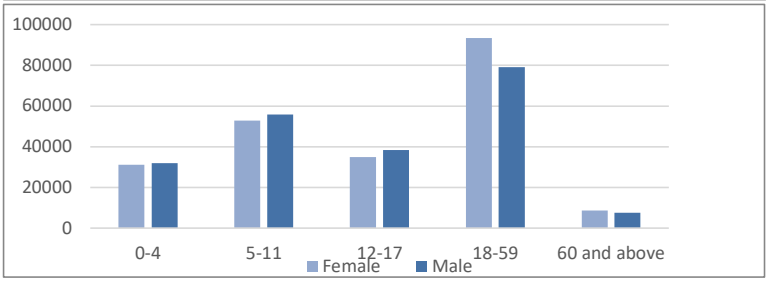

Kakuma Camp

Age Group	Sex				Total	
	Female		Male			
	#	%	#	%	#	%
0-4	19,288	6.2%	20,165	6.5%	39,453	12.8%
5-11	25,493	8.2%	32,545	10.5%	58,038	18.8%
12-17	64,248	20.8%	74,632	24.1%	138,880	44.9%
18-59	32,420	10.5%	35,766	11.6%	68,186	22.1%
60 and above	2,997	1.0%	1,615	0.5%	4,612	1.5%
Youth Group (18-35)	44,494	14.4%	61,688	20.0%	106,182	34.3%
Total	**144,446**	**46.7%**	**164,723**	**53.3%**	**309,169**	

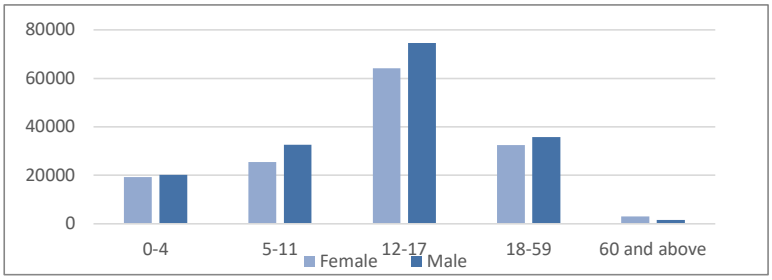

REFUGEES IN KENYA BY COUNTRY OF ORIGIN AND LOCATION

Country of Origin	2020				2021				2022						2023						2024						2025					
	Dadaab Camp	Kakuma Camp	Nairobi	Total	Dadaab Camp	Kakuma Camp	Urban (Nbi, Nak & Msa)	Total	Dadaab Camp	Kakuma Camp	Kalobeyei Settlement	Urban (Eldoret)	Urban (Nbi, Nak & Msa)	Total	Dadaab Camp	Kakuma Camp	Kalobeyei Settlement	Urban (Eldoret)	Urban (Nbi, Nak & Msa)	Total	Dadaab Camp	Kakuma Camp	Kalobeyei Settlement	Urban (Eldoret)	Urban (Nbi, Nak & Msa)	Total	Dadaab Camp	Kakuma Camp	Kalobeyei Settlement	Urban (Eldoret)	Urban (Nbi, Nak & Msa)	Total
Total	**221,790**	**176,927**	**54,203**	**452,920**	**234,741**	**151,630**	**55,449**	**481,058**	**232,233**	**166,898**	**44,479**	**2,544**	**58,331**	**504,485**	**247,275**	**173,930**	**54,098**	**1,922**	**61,686**	**538,911**	**278,094**	**192,548**	**63,894**	**2,055**	**67,678**	**604,269**	**289,096**	**200,974**	**67,854**	**2,251**	**70,601**	**630,776**
Somalia	214,710	34,896	15,746	**265,352**	227,878	36,158	16,352	**280,479**	225,565	37,271	103	58	16,928	**279,925**	239,263	35,820	111	57	17,583	**292,834**	267,944	37,402	115	58	18,977	**324,496**	278,284	37,924	117	58	19,308	**335,691**
South Sudan	625	114,875	8,412	**123,912**	640	93,239	8,425	**135,255**	594	104,503	37,198	2,485	8,509	**153,289**	1,289	112,898	46,665	1,865	8,516	**171,233**	2,226	124,471	55,523	1,996	8,609	**192,825**	2,524	129,414	58,453	2,188	8,808	**201,387**
DR Congo	70	9,729	19,826	**29,625**	83	8,987	20,208	**30,411**	105	9,696	1,398	0	21,806	**33,005**	131	9,911	1,453		23,413	**34,908**	211	13,139	1,995	0	24,878	**40,223**	253	14,803	2,658	0	25,798	**43,512**
Ethiopia	6,260	7,650	6,532	**20,442**	6,016	3,866	6,780	**20,647**	5,849	4,219	4,377	0	7,175	**21,620**	6,440	3,985	4,276		7,937	**22,638**	7,466	4,516	4,451	0	10,554	**26,987**	7,767	4,825	4,631	0	11,706	**28,929**
Burundi	35	5,269	1,455	**6,759**	39	4,768	1,445	**7,203**	32	5,320	1,233	0	1,574	**8,159**	30	5,536	1,401		1,714	**8,681**	73	6,199	1,560	0	1,773	**9,605**	91	6,637	1,634	0	1,840	**10,202**
Sudan	20	3,848	130	**3,998**	11	3,981	135	**4,213**	13	5,252	136	1	138	**5,540**	41	5,140	149		148	**5,478**	81	6,167	199	1	204	**6,652**	82	6,626	291	5	220	**7,224**
Uganda	65	382	390	**837**	69	361	343	**794**	69	366	29	0	337	**801**	69	365	33		348	**815**	73	387	32	0	343	**835**	75	424	32	0	336	**867**
Eritrea	2	26	860	**888**	2	14	886	**902**	2	19	0	0	921	**942**	3	16			1,013	**1,032**	2	20	0	0	1,216	**1,238**	3	23	0	0	1,424	**1,450**
Rwanda	0	194	550	**744**	0	211	554	**766**	1	235	1	0	574	**811**	6	242	1		596	**845**	15	231	10	0	620	**876**	14	271	19	0	647	**951**
Other	3	58	302	**363**	3	45	321	**388**	3	17	4	0	369	**393**	3	17	9		418	**447**	3	16	9	0	504	**532**	3	27	19	0	514	**563**

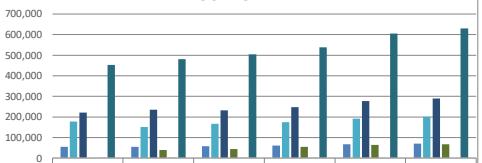

	2020	2021	2022	2023	2024	2025
Urban (Nbi, Nak & Msa)	54,203	55,449	58,331	61,686	67,678	70,601
Kakuma Camp	176,927	151,630	166,898	173,930	192,548	200,974
Dadaab Camp	221,790	234,741	232,233	247,275	278,094	289,096
Kalobeyei Settlement		39,238	44,479	54,098	63,894	67,854
Urban (Eldoret)	2,544	1,922	2,055	2,251		
Total	452,920	481,058	504,485	538,911	604,269	630,776

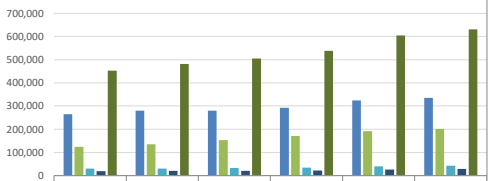

	2020	2021	2022	2023	2024	2025
Somalia	265,352	280,479	279,925	292,834	324,496	335,691
South Sudan	123,912	135,255	153,289	171,233	192,825	201,387
DR Congo	29,625	30,411	33,005	34,908	40,223	43,512
Ethiopia	20,442	20,647	21,620	22,638	26,987	28,929
Total	452,920	481,058	504,485	538,911	604,269	630,776

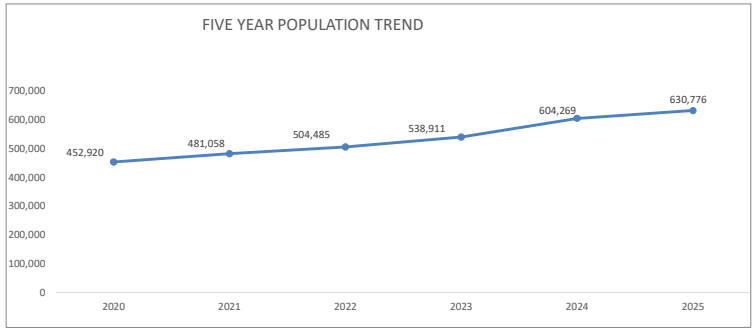

ASYLUM SEEKERS STATISTICS BY COUNTRY OF ORIGIN AND LOCATION

Country of Origin	2020				2021				2022						2023						2024						2025					
	Dadaab Camp	Kakuma Camp	Nairobi	Total	Dadaab Camp	Kakuma Camp	Urban (Nbi, Nak & Msa)	Total	Dadaab Camp	Kakuma Camp	Kalobeyei Settlement	Urban (Eldoret)	Urban (Nbi, Nak & Msa)	Total	Dadaab Camp	Kakuma Camp	Kalobeyei Settlement	Urban (Eldoret)	Urban (Nbi, Nak & Msa)	Total	Dadaab Camp	Kakuma Camp	Kalobeyei Settlement	Urban (Eldoret)	Urban (Nbi, Nak & Msa)	Total	Dadaab Camp	Kakuma Camp	Kalobeyei Settlement	Urban (Eldoret)	Urban (Nbi, Nak & Msa)	Total
Total	**1,630**	**23,609**	**26,695**	**51,934**	**1,513**	**24,773**	**28,490**	**59,010**	**1,428**	**30,539**	**4,316**	**158**	**32,587**	**69,023**	**73,297**	**29,931**	**11,921**	**183**	**37,615**	**152,947**	**138,309**	**26,112**	**13,308**	**136**	**41,798**	**219,663**	**144,665**	**25,344**	**12,577**	**169**	**46,766**	**229,521**
DR Congo	8	4,748	10,885	**15,641**	15	6,446	10,940	**17,873**	18	8,460	546	5	11,946	**20,975**	61	8,607	2,325	7	12,668	**23,668**	47	6,507	2,797	10	13,619	**22,980**	59	5,525	2,481	36	14,239	**22,340**
Ethiopia	1,220	2,972	4,570	**8,762**	1,072	2,254	5,270	**9,720**	1,011	2,431	982	85	6,608	**11,117**	2,590	2,407	948	98	8,403	**14,446**	2,913	2,488	874	58	8,907	**15,240**	2,974	2,297	764	57	8,905	**14,997**
Burundi	29	6,959	2,773	**9,761**	26	7,352	2,794	**11,950**	26	10,833	1,871	8	3,694	**16,432**	31	10,400	7,014	9	5,064	**22,518**	20	8,575	7,502	10	6,668	**22,775**	23	8,393	7,177	11	8,161	**23,765**
Sudan	4	6,058	49	**6,111**	4	5,436	57	**5,766**	3	4,572	237	25	62	**4,899**	9	4,457	326	35	273	**5,100**	3	4,240	598	31	645	**5,517**	3	4,723	563	40	737	**6,066**
Somalia	350	951	5,837	**7,138**	376	1,313	6,461	**8,176**	351	1,625	24	2	6,721	**8,723**	70,580	1,642	37	2	6,824	**79,085**	135,209	2,007	31	2	6,762	**144,011**	141,558	2,092	31	2	6,684	**150,367**
Uganda	7	1,297	485	**1,789**	6	1,305	516	**2,292**	6	1,766	556	12	618	**2,958**	6	1,419	791	8	750	**2,974**	16	1,317	920	8	939	**3,200**	15	1,348	972	8	993	**3,336**
Eritrea	2	15	991	**1,008**	2	33	1,263	**1,299**	2	53	1	11	1,590	**1,657**	2	145	1	18	2,061	**2,227**	74	180	1	14	2,416	**2,685**	2	181	1	13	5,083	**5,280**
Rwanda	8	504	615	**1,127**	9	537	612	**1,223**	9	696	78	1	709	**1,493**	9	725	433	1	829	**1,997**	14	713	474	2	945	**2,148**	12	692	474	2	964	**2,144**
Other	2	95	444	**541**	2	52	529	**614**	-	63	16	4	591	**674**	9	57	14	4	689	**773**	13	68	103	1	837	**1,022**	19	75	108	-	930	**1,132**
South Sudan	-	10	46	56	1	45	48	97	2	40	5	-	48	95	-	72	32	1	54	159	-	17	8	-	60	**85**	-	18	6	-	70	**94**

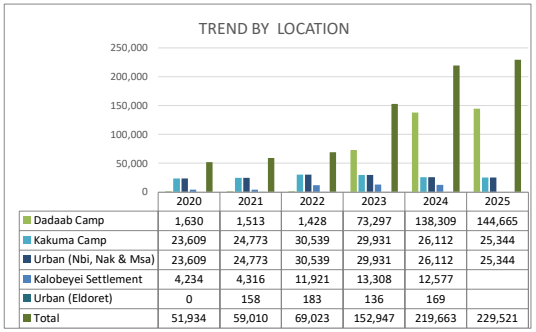

	2020	2021	2022	2023	2024	2025
Dadaab Camp	1,630	1,513	1,428	73,297	138,309	144,665
Kakuma Camp	23,609	24,773	30,539	29,931	26,112	25,344
Urban (Nbi, Nak & Msa)	23,609	24,773	30,539	29,931	26,112	25,344
Kalobeyei Settlement	4,234	4,316	11,921	13,308	12,577	
Urban (Eldoret)	0	158	183	136	169	
Total	51,934	59,010	69,023	152,947	219,663	229,521

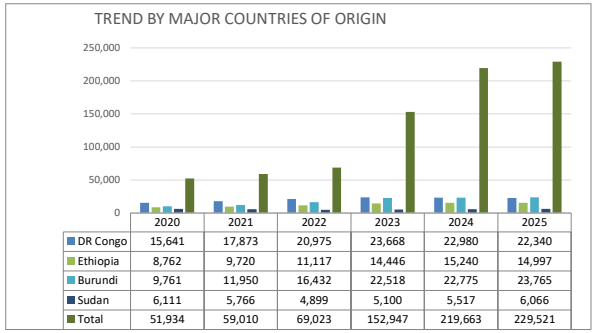

	2020	2021	2022	2023	2024	2025
DR Congo	15,641	17,873	20,975	23,668	22,980	22,340
Ethiopia	8,762	9,720	11,117	14,446	15,240	14,997
Burundi	9,761	11,950	16,432	22,518	22,775	23,765
Sudan	6,111	5,766	4,899	5,100	5,517	6,066
Total	51,934	59,010	69,023	152,947	219,663	229,521

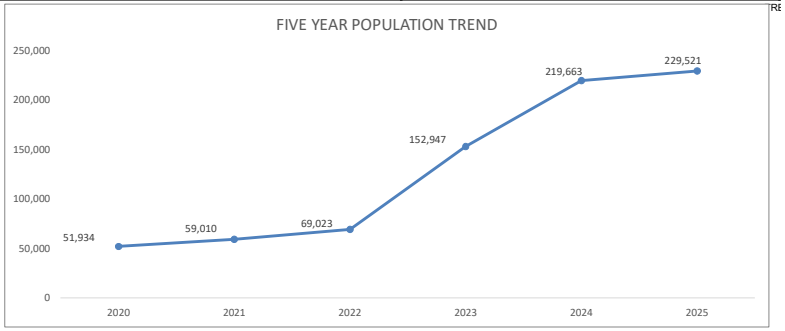

KENYA REGISTRATION TREND BY LOCATION AND COUNTRY OF ORIGIN

Total Kenya

Month	Total	AFG	ANG	BDI	BKF	CAR	COB	COD	CMR	ERT	ETH	ICO	LBR	NIG	RSA	RWA	SLE	SOM	SSD	SUD	SYR	TAN	TIB	TUR	UGA	YEM	ZIM	OTHER
Jan	**5,280**	22	-	340	-	-	1	440	-	90	338	-	-	-	-	12	-	2,380	1,448	173	-	-	-	5	31	-	-	-
Feb	**6,909**	-	-	259	-	-	-	335	-	133	343	-	-	-	-	11	-	3,731	1,779	272	-	-	-	-	44	1	-	1
Mar	**6,191**	-	-	309	-	-	-	452	-	227	269	-	-	-	-	12	-	3,686	1,077	141	-	1	-	4	13	-	-	-
Apr	**6,358**	-	-	403	-	-	1	544	-	386	264	-	-	-	-	7	-	2,816	1,736	171	4	-	-	-	25	1	-	-
May	**3,635**	1	-	385	-	-	-	500	-	443	214	-	-	-	-	14	-	1,067	887	95	-	-	-	-	28	1	-	-
Jun	**2,537**	19	-	313	-	-	-	287	-	723	209	-	-	-	-	10	-	266	583	100	-	2	-	1	24	-	-	-
Jul	**3,257**	72	-	409	-	-	6	312	-	785	161	-	-	-	-	10	-	471	864	126	1	2	-	-	33	2	-	3
Aug	**2,151**	-	-	407	-	-	-	326	-	119	43	-	-	-	-	8	-	783	355	78	-	2	-	-	23	-	-	7
Sep	**0**	-	-	-	-	-	-	-	-	-	-	-	-	-	-	-	-	-	-	-	-	-	-	-	-	-	-	-
Oct	**0**	-	-	-	-	-	-	-	-	-	-	-	-	-	-	-	-	-	-	-	-	-	-	-	-	-	-	-
Nov	**0**	-	-	-	-	-	-	-	-	-	-	-	-	-	-	-	-	-	-	-	-	-	-	-	-	-	-	-
Dec	**0**	-	-	-	-	-	-	-	-	-	-	-	-	-	-	-	-	-	-	-	-	-	-	-	-	-	-	-
Total	**36,318**	**114**	**0**	**2,825**	**0**	**0**	**8**	**3,196**	**0**	**2,906**	**1,841**	**0**	**0**	**0**	**0**	**84**	**0**	**15,200**	**8,729**	**1,156**	**5**	**7**	**0**	**10**	**221**	**5**	**0**	**11**

Urban (Nairobi, Mombasa & Nakuru)

Month	Total	AFG	ANG	BDI	BKF	CAR	COB	COD	CMR	ERT	ETH	IND	LBR	NIG	RSA	RWA	SLE	SOM	SSD	SUD	SYR	TAN	TIB	TUR	UGA	YEM	ZIM	OTHER
Jan	**834**	14	-	161	-	-	1	217	-	90	253	-	-	-	-	8	-	17	46	12	-	-	-	5	10	-	-	-
Feb	**757**	-	-	128	-	-	-	195	-	133	218	-	-	-	-	7	-	31	22	4	-	-	-	-	17	1	-	1
Mar	**1,065**	-	-	200	-	-	-	324	-	227	204	-	-	-	-	8	-	13	33	41	-	1	-	4	10	-	-	-
Apr	**1,197**	-	-	215	-	-	1	309	-	386	176	-	-	-	-	4	-	14	68	5	4	-	-	-	14	1	-	-
May	**1,250**	1	-	242	-	-	-	295	-	443	151	-	-	-	-	14	-	15	41	37	-	-	-	-	10	1	-	-
Jun	**1,350**	1	-	227	-	-	-	173	-	723	172	-	-	-	-	8	-	8	13	10	-	1	-	1	13	-	-	-
Jul	**1,508**	72	-	262	-	-	-	195	-	780	125	-	-	-	-	7	-	8	22	10	1	2	-	-	19	2	-	3
Aug	**649**	-	-	252	-	-	-	193	-	119	16	-	-	-	-	6	-	4	38	3	-	1	-	-	10	-	-	7
Sep	**0**	-		-			-	-	-	-	-	-	-	-	-	-	-	-	-	-	-	-			-	-	-	-
Oct	**0**	-	-	-	-	-	-	-	-	-	-	-	-	-	-	-	-	-	-	-	-	-	-	-	-	-	-	-
Nov	**0**	-	-	-	-	-	-	-	-	-	-	-	-	-	-	-	-	-	-	-	-	-	-	-	-	-	-	-
Dec	**0**	-	-	-	-	-	-	-	-	-	-	-	-	-	-	-	-	-	-	-	-	-	-	-	-	-	-	-
Total	**8,610**	**88**	**0**	**1,687**	**0**	**0**	**2**	**1,901**	**0**	**2,901**	**1,315**	**0**	**0**	**0**	**0**	**62**	**0**	**110**	**283**	**122**	**5**	**5**	**0**	**10**	**103**	**5**	**0**	**11**

Dadaab

Month	Total	AFG	ANG	BDI	BKF	CAR	COB	COD	CMR	ERT	ETH	ICO	LBR	NIG	RSA	RWA	SLE	SOM	SSD	SUD	SYR	TAN	TIB	TUR	UGA	YEM	ZIM	Other
Jan	**2,302**	-	-	-	-	-	-	-	-	-	32	-	-	-	-	-	-	2,266	4	-	-	-	-	-	-	-	-	-
Feb	**3,747**	-	-	1	-	-	-	13	-	-	61	-	-	-	-	-	-	3,594	77	1	-	-	-	-	-	-	-	-
Mar	**3,746**	-	-	3	-	-	-	5	-	-	43	-	-	-	-	-	-	3,593	102	-	-	-	-	-	-	-	-	-
Apr	**2,780**	-	-	3	-	-	-	3	-	-	27	-	-	-	-	-	-	2,702	45	-	-	-	-	-	-	-	-	-
May	**1,016**	-	-	-	-	-	-	-	-	-	36	-	-	-	-	-	-	976	2	-	-	-	-	-	2	-	-	-
Jun	**234**	-	-	-	-	-	-	-	-	-	8	-	-	-	-	-	-	226	-	-	-	-	-	-	-	-	-	-
Jul	**408**	-	-	-	-	-	6	2	-	-	12	-	-	-	-	-	-	386	2	-	-	-	-	-	-	-	-	-
Aug	**671**	-	-	-	-	-	-	9	-	-	10	-	-	-	-	-	-	649	3	-	-	-	-	-	-	-	-	-
Sep	**0**	-	-	-	-	-	-	-	-	-	-	-	-	-	-	-	-	-	-	-	-	-	-	-	-	-	-	-
Oct	**0**	-	-	-	-	-	-	-	-	-	-	-	-	-	-	-	-	-	-	-	-	-	-	-	-	-	-	-
Nov	**0**	-	-	-	-	-	-	-	-	-	-	-	-	-	-	-	-	-	-	-	-	-	-	-	-	-	-	-
Dec	**0**	-	-	-	-	-	-	-	-	-	-	-	-	-	-	-	-	-	-	-	-	-	-	-	-	-	-	-
Total	**14,904**	**0**	**0**	**7**	**0**	**0**	**6**	**32**	**0**	**0**	**229**	**0**	**0**	**0**	**0**	**0**	**0**	**14,392**	**235**	**1**	**0**	**0**	**0**	**0**	**2**	**0**	**0**	**0**

Kakuma, Kalobeyei & Eldoret (Urban)

Month	Total	AFG	ANG	BDI	BKF	CAR	COB	COD	CMR	ERT	ETH	ICO	LBR	NIG	RSA	RWA	SLE	SOM	SSD	SUD	SYR	TAN	TIB	TUR	UGA	YEM	ZIM	Other
Jan	**2,144**	8	-	179	-	-	-	223	-	-	53	-	-	-	-	4	-	97	1,398	161	-	-	-	-	21	-	-	-
Feb	**2,405**	-	-	130	-	-	-	127	-	-	64	-	-	-	-	4	-	106	1,680	267	-	-	-	-	27	-	-	-
Mar	**1,380**	-	-	106	-	-	-	123	-	-	22	-	-	-	-	4	-	80	942	100	-	-	-	-	3	-	-	-
Apr	**2,381**	-	-	185	-	-	-	232	-	-	61	-	-	-	-	3	-	100	1,623	166	-	-	-	-	11	-	-	-
May	**1,369**	-	-	143	-	-	-	205	-	-	27	-	-	-	-	-	-	76	844	58	-	-	-	-	16	-	-	-
Jun	**953**	18	-	86	-	-	-	114	-	-	29	-	-	-	-	2	-	32	570	90	-	1	-	-	11	-	-	-
Jul	**1,341**	-	-	147	-	-	-	115	-	5	24	-	-	-	-	3	-	77	840	116	-	-	-	-	14	-	-	-
Aug	**831**	-	-	155	-	-	-	124	-	-	17	-	-	-	-	2	-	130	314	75	-	1	-	-	13	-	-	-
Sep	**0**	-	-	-	-	-	-	-	-	-	-	-	-	-	-	-	-	-	-	-	-	-	-	-	-	-	-	-
Oct	**0**	-	-	-	-	-	-	-	-	-	-	-	-	-	-	-	-	-	-	-	-	-	-	-	-	-	-	-
Nov	**0**	-	-	-	-	-	-	-	-	-	-	-	-	-	-	-	-	-	-	-	-	-	-	-	-	-	-	-
Dec	**0**	-	-	-	-	-	-	-	-	-	-	-	-	-	-	-	-	-	-	-	-	-	-	-	-	-	-	-
Total	**12,804**	**26**	**0**	**1,131**	**0**	**0**	**0**	**1,263**	**0**	**5**	**297**	**0**	**0**	**0**	**0**	**22**	**0**	**698**	**8,211**	**1,033**	**0**	**2**	**0**	**0**	**116**	**0**	**0**	**0**

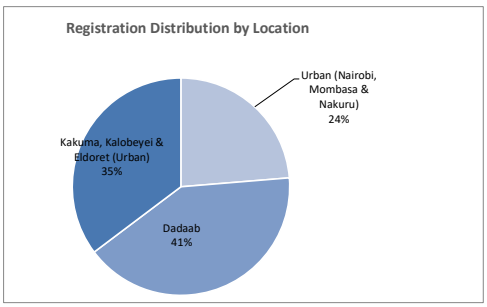

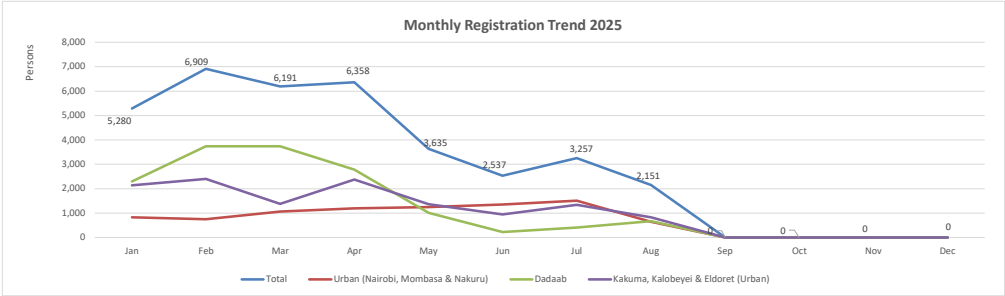

Individual Asylum Applications and Refugee Status Determination Trend

Total

Month	Pending begin	Applied	Recognized	Rejected	Oth. Closed	Total Decided	Pending end
Jan	219,663	2,991	1,937	-	53	1,990	220,543
Feb	220,543	3,964	395	-	29	424	224,083
Mar	224,109	3,836	1,590	-	82	1,672	226,278
Apr	226,278	3,464	1,022	-	117	1,139	228,562
May	228,562	1,770	805	-	28	833	229,480
Jun	229,480	1,459	2,359	-	319	2,678	228,319
Jul	228,319	2,057	1,384	-	84	1,468	228,843
Aug	228,843	1,272	456	-	70	526	229,521
Sep	-	-	-	-	-	-	-
Oct	-	-	-	-	-	-	-
Nov	-	-	-	-	-	-	-
Dec	-	-	-	-	-	-	-
Total		**20,813**	**9,948**	**-**	**782**	**10,730**	

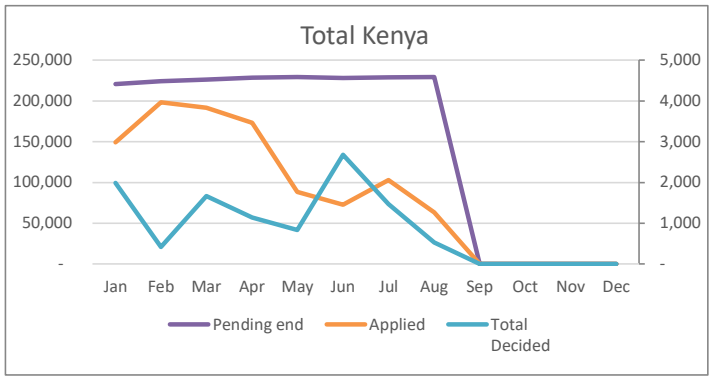

Urban

Month	Pending begin	Applied	Recognized	Rejected	Oth. Closed	Total Decided	Pending end
Jan	41,798	750	258	-	-	258	42,169
Feb	42,169	607	306	-	3	309	42,467
Mar	42,493	1,011	297	-	69	366	43,143
Apr	43,143	1,097	343	-	-	343	43,856
May	43,856	1,182	126	-	-	126	44,893
Jun	44,893	1,130	614	-	-	614	45,467
Jul	45,467	1,448	609	-	-	609	46,241
Aug	46,241	593	-	-	-	-	46,766
Sep	-	-	-	-	-	-	-
Oct	-	-	-	-	-	-	-
Nov	-	-	-	-	-	-	-
Dec	-	-	-	-	-	-	-
Total		**7,818**	**2,553**	**-**	**72**	**2,625**	

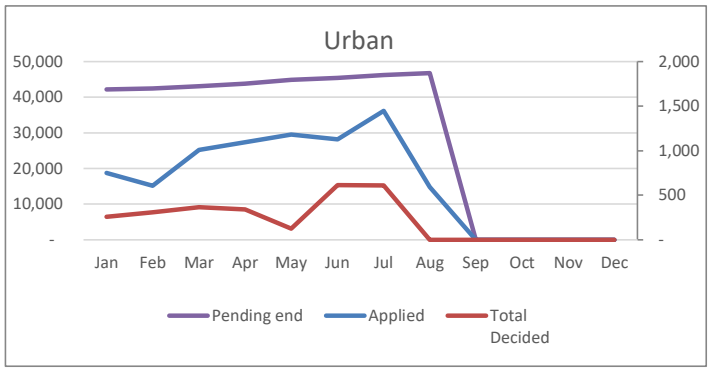

Dadaab

Month	Pending begin	Applied	Reco-gnized	Rejected	Oth. Closed	Total Decided	Pending end
Jan	138,309	1,591	340	-	-	340	139,560
Feb	139,560	2,762	36	-	-	36	142,286
Mar	142,286	2,580	628	-	-	628	144,238
Apr	144,238	1,871	650	-	-	650	145,459
May	145,459	556	679	-	-	679	145,336
Jun	145,336	86	740	-	38	778	144,644
Jul	144,644	154	-	-	60	60	144,738
Aug	144,738	385	456	-	2	458	144,665
Sep	-	-	-	-	-	-	0
Oct	-	-	-	-	-	-	0
Nov	-	-	-	-	-	-	0
Dec	-	-	-	-	-	-	0
Total		**9,985**	**3,529**	**-**	**100**	**3,629**	

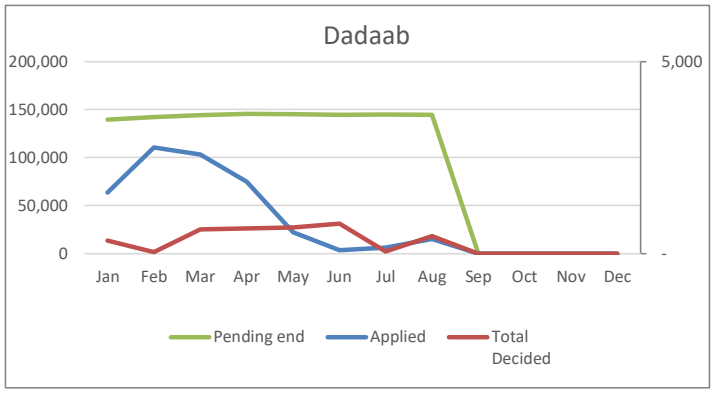

Kakuma, Kalobeyei & Eldoret

Month	Pending begin	Applied	Reco-gnized	Rejected	Oth. Closed	Total Decided	Pending end
Jan	39,556	650	1,339	0	53	1,392	38,814
Feb	38,814	595	53	0	26	79	39,330
Mar	39,330	245	665	0	13	678	38,897
Apr	38,897	496	29	0	117	146	39,247
May	39,247	32	0	0	28	28	39,251
Jun	39,251	243	1,005	0	281	1,286	38,208
Jul	38,208	455	775	0	24	799	37,864
Aug	37,864	294	0	0	68	68	38,090
Sep	0	0	0	0	0	0	0
Oct	0	0	0	0	0	0	0
Nov	0	0	0	0	0	0	0
Dec	0	0	0	0	0	0	0
Total		**3,010**	**3,866**	**-**	**610**	**4,476**	

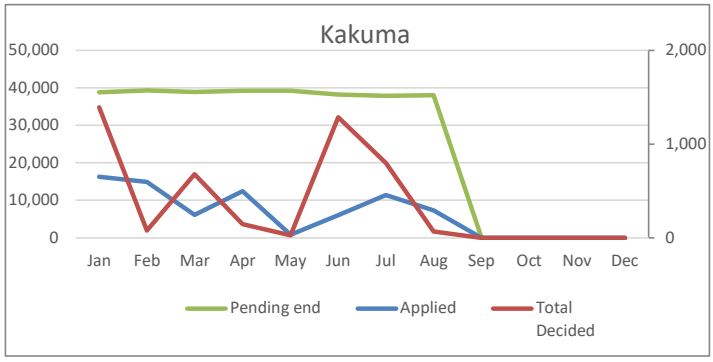

RESETTLEMENT SUBMISSION BY COUNTRY OF ORIGIN

Country of Origin	2014	2015	2016	2017	2018	2019	2020	2021	2022	2023	2024	2025	Total
Somalia	4,325	3,909	4,147	929	1,068	1,600	740	643	2,068	1,398	1,173	90	22,090
DR Congo	1,132	1,326	1,143	424	1,203	916	484	519	700	859	1,015	93	9,814
Ethiopia	830	941	785	237	748	549	337	159	225	332	341	22	5,506
South Sudan	111	420	701	143	1,229	753	152	296	548	375	638	78	5,444
Sudan	158	541	104	4	34	3	2	10	18	63	272	-	1,209
Uganda	88	108	107	47	136	191	12	6	11	3	5	-	714
Burundi	46	121	81	100	121	104	60	54	76	153	215	24	1,155
Eritrea	73	116	55	26	39	36	12	2	10	1	4	-	374
Rwanda	31	78	26	10	17	15	10	6	15	10	10	-	228
Other	11	26	14	20	16	10	11	1	20	8	88	46	271
Total	**6,805**	**7,586**	**7,163**	**1,940**	**4,611**	**4,177**	**1,820**	**1,696**	**3,691**	**3,202**	**3,761**	**353**	**46,805**

RESETTLEMENT SUBMISSION BY COUNTRY OF RESETTLEMENT

Country of Submission	2014	2015	2016	2017	2018	2019	2020	2021	2022	2023	2024	2025	Total
United States	5,239	6,764	6,105	391	1,775	1,115	90	788	2,763	2,220	1,272	23	28,545
Australia	53	107	310	736	1,438	885	281	16	40	93	486	64	4,509
Canada	705	69	75	158	963	958	451	443	152	175	570	167	4,886
Germany	-	-	-	-	-	217	226	142	476	325	1,205	90	2,681
United Kingdom	363	378	397	180	243	297	251	5	11	22	7	1	2,155
Sweden	397	81	262	353	120	662	38	8	3	5	-	-	1,929
Norway	12	11	5	6	1	11	249	240	197	258	3	8	1,001
Netherlands	16	130	-	-	-	7	138	40	40	103	156	-	630
France	-	-	1	88	46	11	47	10	9	-	49	-	261
Other	20	46	8	28	25	14	49	4	-	1	13	-	208
Total	**6,805**	**7,586**	**7,163**	**1,940**	**4,611**	**4,177**	**1,820**	**1,696**	**3,691**	**3,202**	**3,761**	**353**	**46,805**

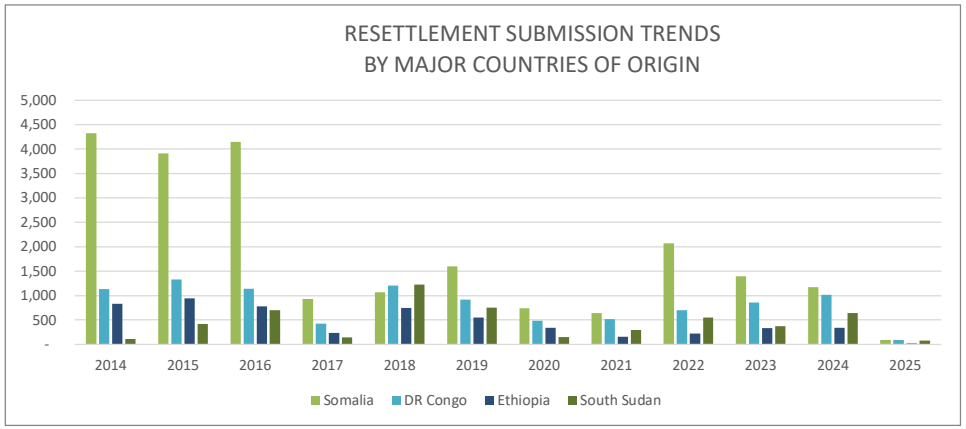

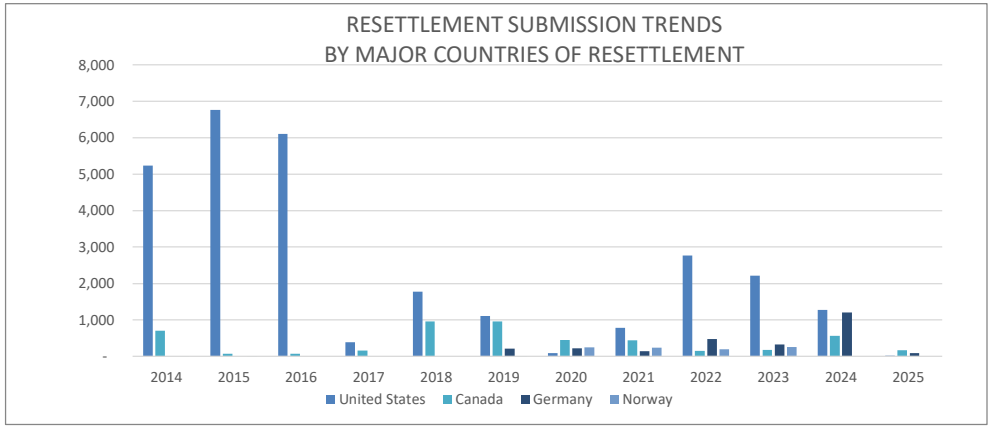

**RST submissions as at end of July 2025*

RESETTLEMENT DEPARTURES BY COUNTRY OF ORIGIN

Country of Origin	2014	2015	2016	2017	2018	2019	2020	2021	2022	2023	2024	2025	Total
Somalia	3,562	3,142	5,521	2,102	398	924	220	375	636	369	1,764	487	19,500
Ethiopia	480	645	1,265	663	282	309	45	87	179	196	462	95	4,708
DR Congo	560	874	1,621	730	643	611	64	630	592	426	914	328	7,993
South Sudan	92	136	412	272	100	94	19	245	293	204	940	227	3,034
Sudan	82	46	123	184	9	30	5	35	53	103	170	18	858
Eritrea	57	28	121	62	21	18	4	16	11	6	17	-	361
Burundi	23	30	70	50	81	133	22	54	51	36	133	52	735
Uganda	36	69	70	50	73	63	60	64	23	21	17	1	547
Rwanda	21	28	56	24	28	13	7	9	4	2	33	2	227
Other		3	27	4	6	26	12	2	-	-	8	13	101
Total	**4,913**	**5,001**	**9,286**	**4,141**	**1,641**	**2,221**	**458**	**1,517**	**1,842**	**1,363**	**4,458**	**1,223**	**38,064**

RESETTLEMENT DEPARTURES BY COUNTRY OF RESETTLEMENT

Country of Resettlement	2014	2015	2016	2017	2018	2019	2020	2021	2022	2023	2024	2025	Total
USA	3,751	3,610	7,665	2,585	633	392	74	329	607	826	2,689	122	23,283
Canada	302	174	452	725	480	347	93	283	602	72	277	374	4,181
Germany	-	-	-	-	-	-	-	460	295	239	732	414	2,140
Australia	160	514	580	475	398	666	49	14	22	108	509	125	3,620
United Kingdom	279	308	267	248	111	163	19	2	21	37	163	53	1,671
Sweden	229	341	238	83	4	596	201	131	1	8	5	-	1,837
Norway	78	32	3	7	-	2	-	219	191	17	69	4	622
Netherlands	87	2	70	-	-	5	-	30	82	30	2	125	433
France	-	-	-	1	5	25	9	26	21	15	-	-	102
Other	27	20	11	17	10	25	13	23	-	11	12	6	175
Total	**4,913**	**5,001**	**9,286**	**4,141**	**1,641**	**2,221**	**458**	**1,517**	**1,842**	**1,363**	**4,458**	**1,223**	**38,064**

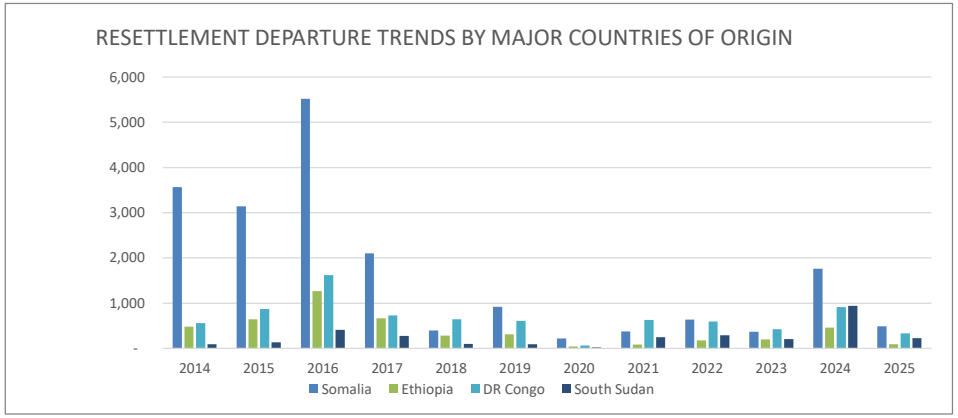

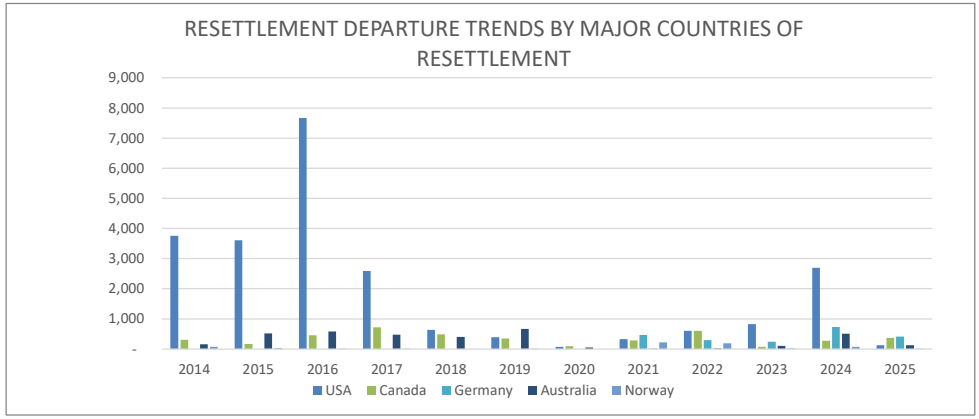

**RST departures as at end of July 2025*

VOLUNTARY REPATRIATION FROM KENYA
BY COUNTRY OF ORIGIN
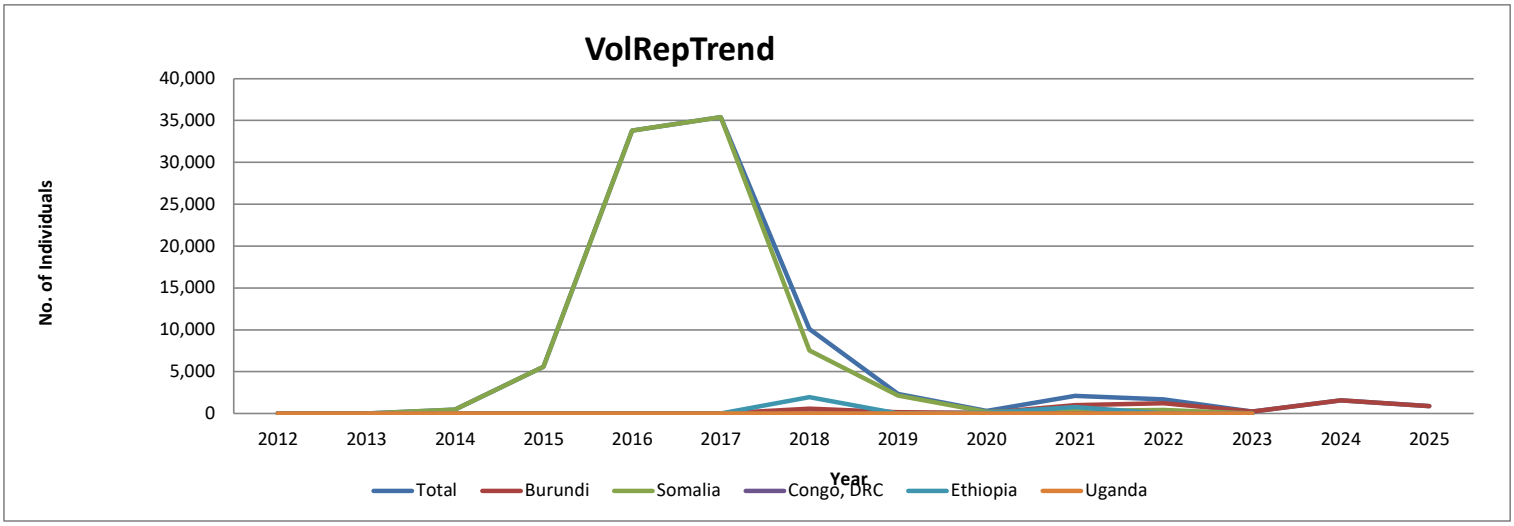
Country of Origin	Year														
	2012	2013	2014	2015	2016	2017	2018	2019	2020	2021	2022	2023	2024	2025	Total
Sudan	-	-	-	-	-	-	-	-	-	-	-	-		-	**0**
Burundi	4	-	-	-	-	-	586	156	60	1,024	1,255	247	1,590	896	**5,818**
Rwanda	1	-	-	-	-	-	-	-	-	-	-	-		-	**1**
Mozambique	-	-	-	-	-	4	-	-	-	-	-	-		-	**4**
Somalia	4	-	481	5,614	33,792	35,409	7,543	2,142	190	294	439	-		-	**85,908**
Congo, DRC	7	3	-	-	-	-	-	15	-	11	1	-		-	**37**
Ethiopia	-	-	-	-	-	-	1,963	5	79	761	-	-		-	**2,808**
Uganda	1	-	-	-	-	-	-	-	-	3	-	-		-	**4**
Other	-	-	-	-	6	-	1	19	-	-	-	-	-	-	**26**
Total	**17**	**3**	**481**	**5,614**	**33,798**	**35,413**	**10,093**	**2,337**	**329**	**2,093**	**1,695**	**247**	**1,590**	**896**	**94,606**